PARA MAÑANA
'50

To a swell guy Pete
Mike Conrad

Good luck to a
real good friend
Jessie

Best Wishes
To you Peter
Bertha Garcia

1 2 3 4 5 6 7 8 9 10 11 12 13

14 15 16 17 18 19 20 21 22 23 24

25 26 27 28 29 30 31 32

To a swell guy
and a wonderful History
student and Chess player
Jimmy Eaton

To a very good
friend and a smart guy
"Ray"

Lots of luck, Pete,
Betsy Buckner

Best of luck to a swell
pal & a great student
S.F.H.S will be proud
J. Peter Kahn-

always
Bennie Montoya

Best of luck to
a swell guy and
fellow classmate
Jake Gallegos
"50"

PARA MANONA '50

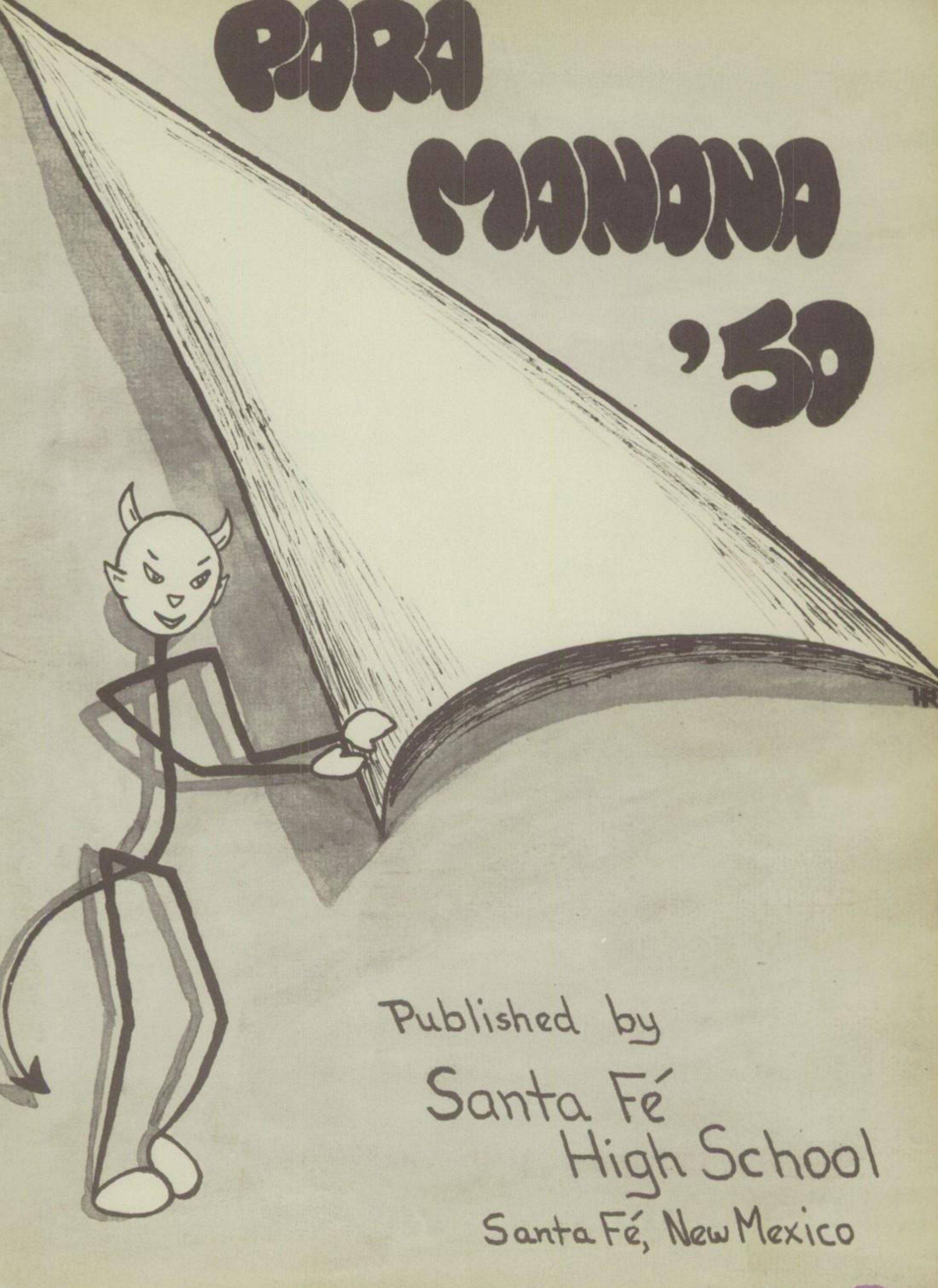

Published by
Santa Fé
High School
Santa Fé, New Mexico

the GRADUATIN

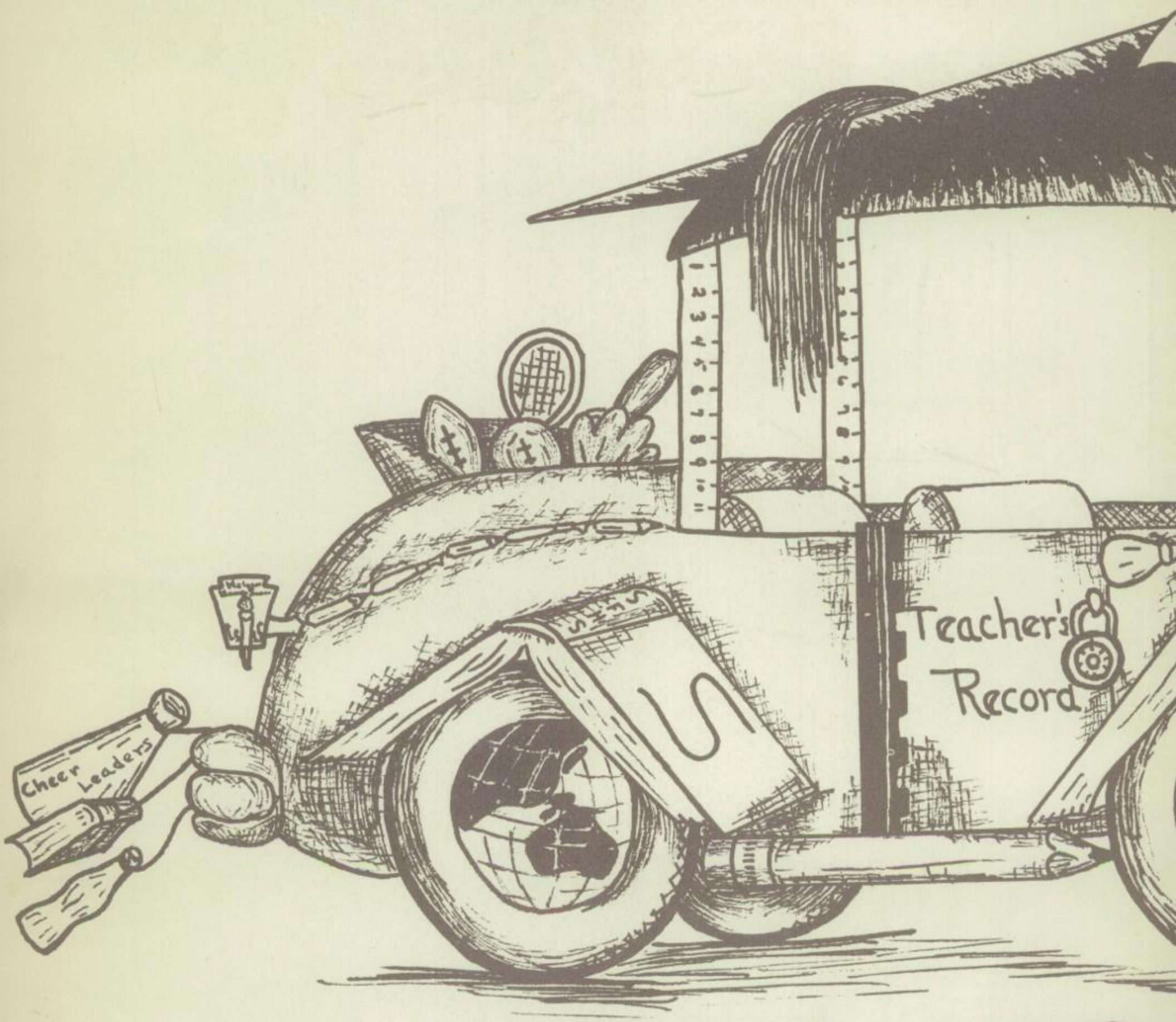

the 1950 MO

S CLASS PRESENTS

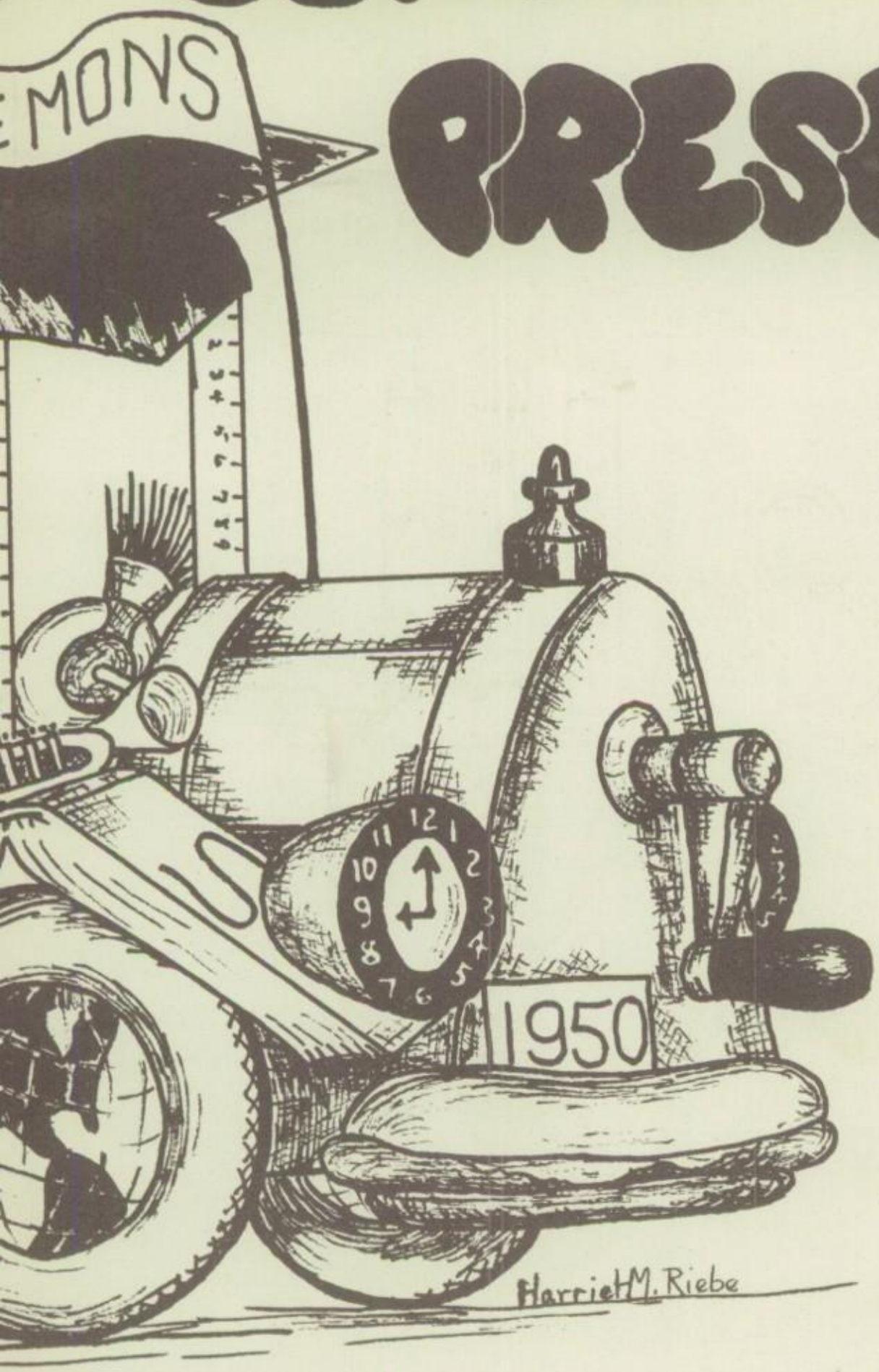

DEL of THE YEARBOOK

DEDICATION

WE, THE STAFF, DEDICATE THIS 1950
THE STUDENT BODY ... OUR STRENGTH

MODEL OF PARA MANANA TO YOU,
OUR MIGHT, AND OUR POWER.

OUR ALMA MATER

Words and Music, Pablo Mares

In the foot-hills of the Sangre de Cri-sto Where the purple
sha-dows fall, There's a school we call our Al-ma Ma-ter
She's the greatest of them all. Where the blue and
gold will wave for-ev-er – 'Neath the tur-quoise skies so
blue, In our hearts S. F. H. S. will lin-ger Ev-er
loy-al brave and true. Thru her halls have tread great men of
yes-ter-day may her spi-rit live on thru the years,
Se-na, Seth, and Ca-tron all have mem-o-ries Of the
hap-pi-ness and joy and tears. May the blue and
gold wave there for-ev-er – Flaunt-ing all her his-to-
ry, S. F. H. S. we will all re-mem-ber
Ev-er proud we'll al-ways be.

FORWARD

The 1950 model of Para Mañana has rolled off our assembly line and our work is done. We, the staff of '50, along with many others who have helped us on our way, have endeavored to make this second edition of your yearbook as successful as the first.

Our factory of pen-and-ink and film-and-photograph has tried to streamline our product to meet with your approval for it will be your transportation in the future by which you may travel back over the road of memory to your high school days of fun and laughter. We hope that you will enjoy thumbing through these pages as much as we have enjoyed putting them together.

Sue Izard
Editor

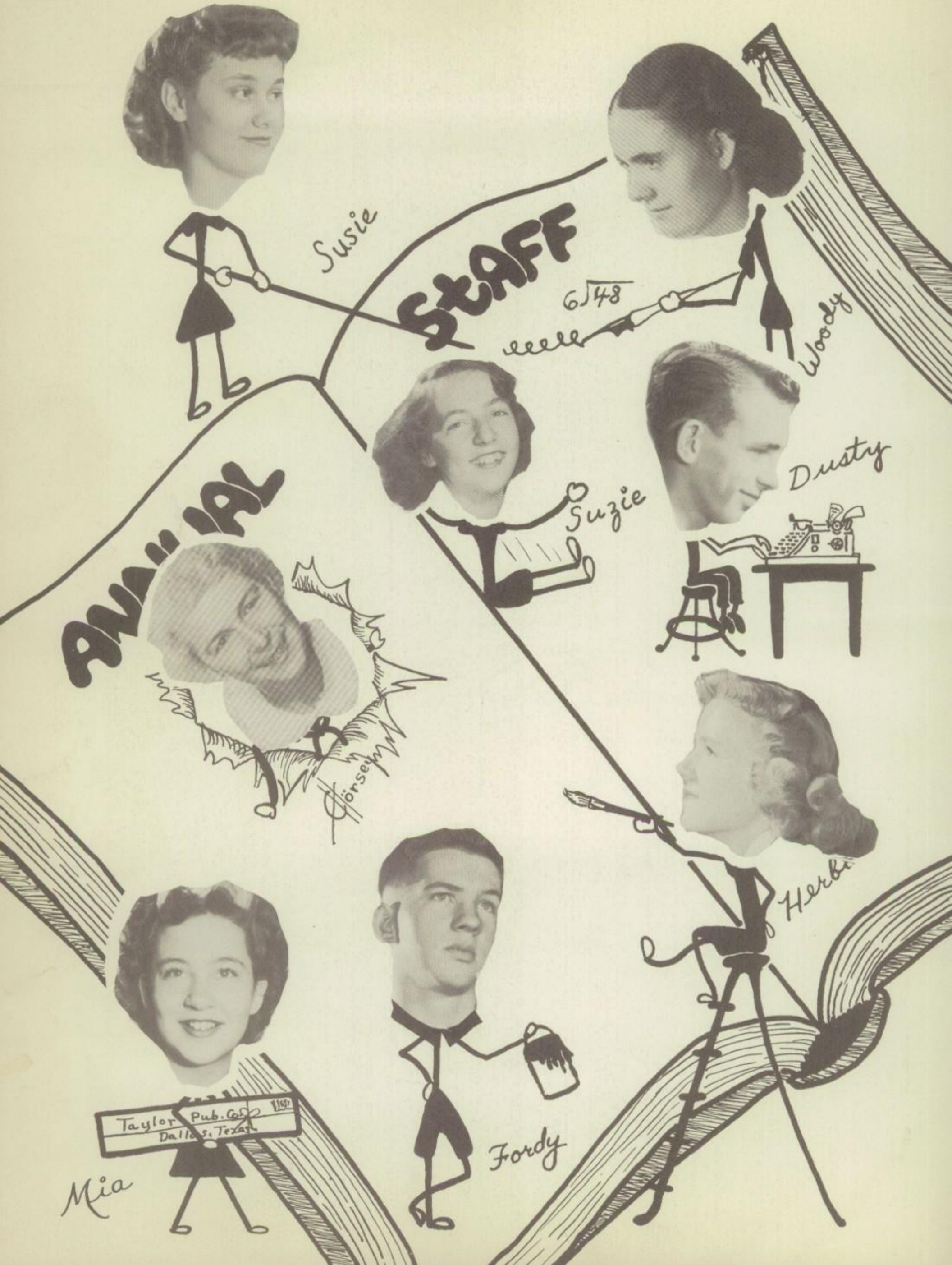
Susie
STAFF
6√48
Woody
Suzie
Dusty
Herb
Fordy
Mia
Taylor Pub. Co.
Dallas, Texas

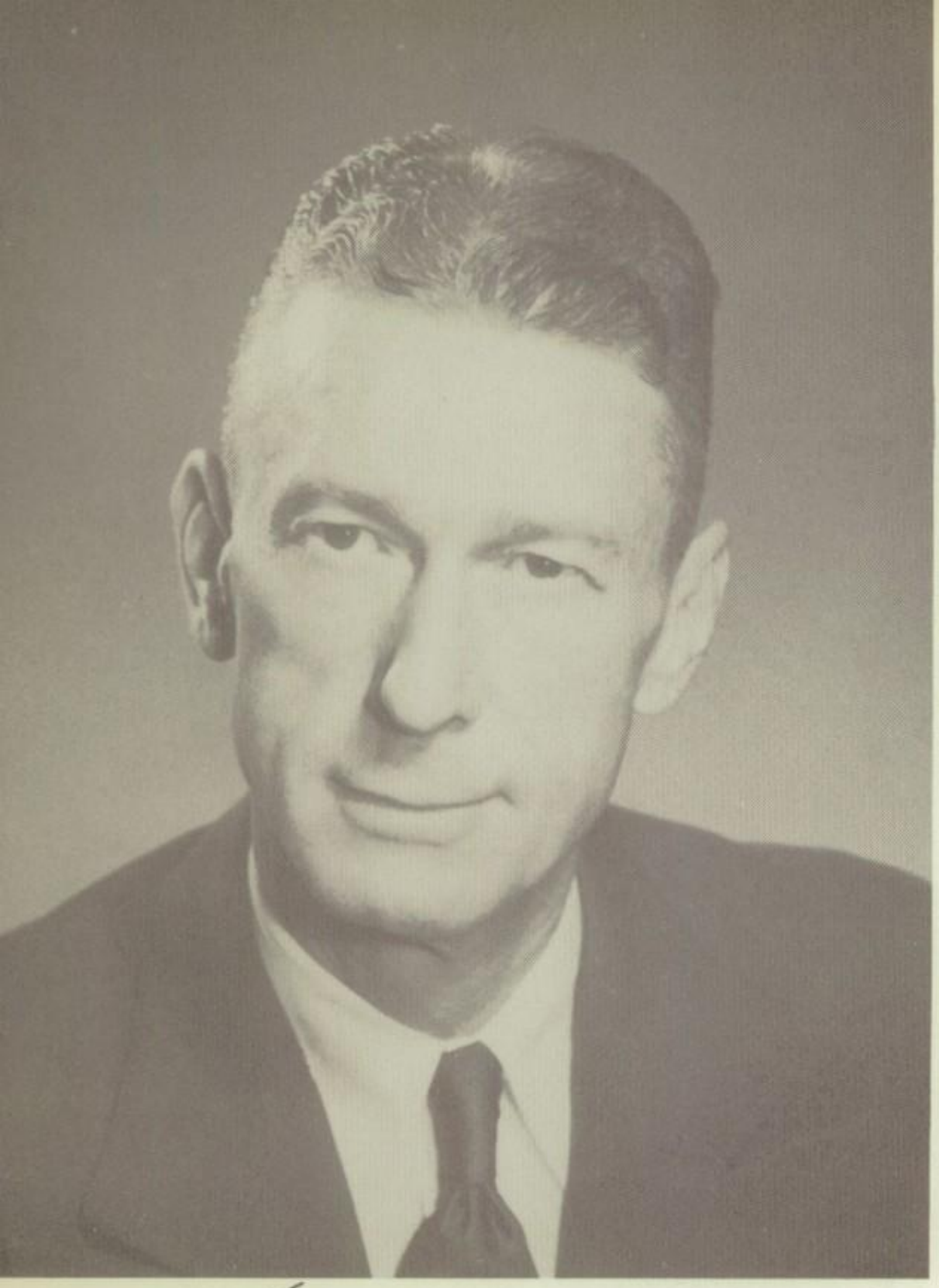

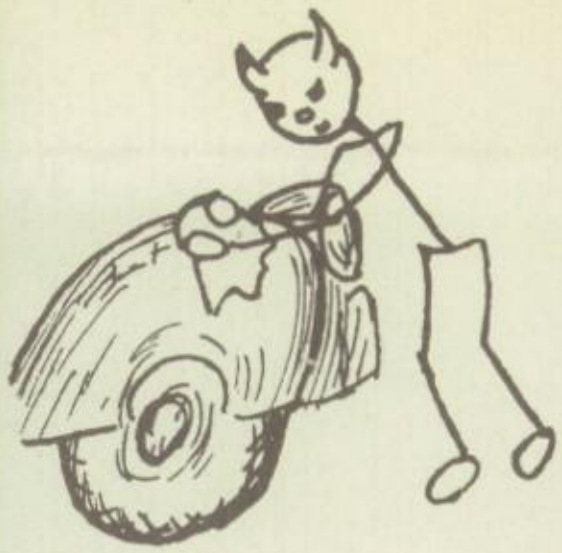

Miss
Gladys
Daniels
Sec.

Date May, 1950

From the Desk of

J. C. Bird

City School Superintendent
Santa Fe, New Mexico

I am glad of the selection of the theme, "Power", for this year's volume of "PARA MANANA". The word has a dynamic quality that expresses confidence in the ability to go forward and to overcome any obstacles that may lie ahead. I am sure you will be delighted with the 1950 edition of "PARA MANANA" and will find it invaluable in keeping alive fond memories of your Santa Fe High School days in a power-packed Atomic Age. When you reach the evening side of life and shadows begin to fall across your pathway, may you be able to look down memory lane over a life glowing with success and happiness, is my sincere wish for you.

Cordially,

J. C. Bird

Mrs.
Opal Feld
Asst. Sec.

H. C. Morehead

From the Desk of

H. C. Morehead

PRINCIPAL
SANTA FE HIGH SCHOOL
SANTA FE, NEW MEXICO

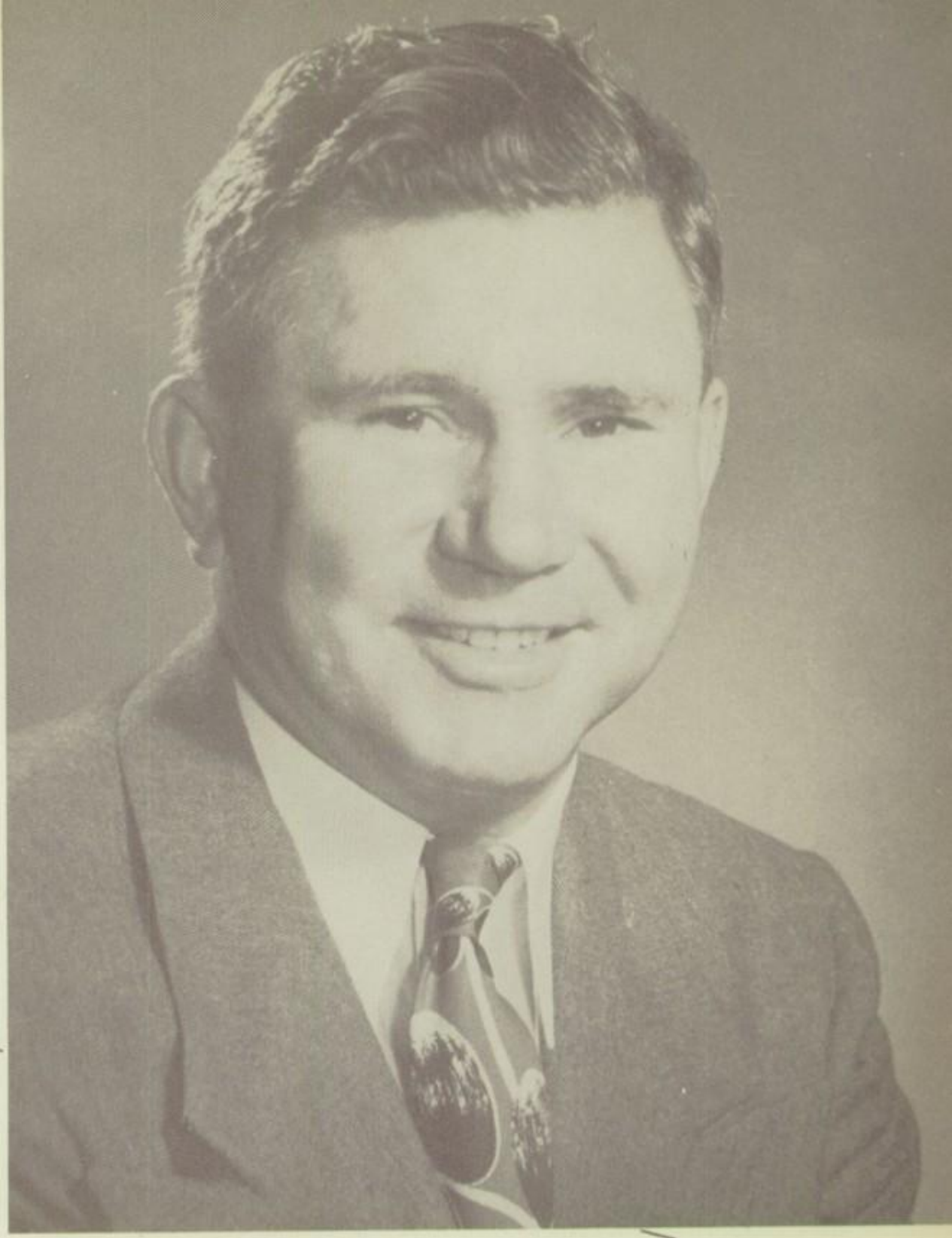

Date May, 1950

This copy of "PARA MANANA" is an important part of the 1949-50 history of Santa Fe High School. It is a record lovingly gathered and attractively presented by a fine and talented staff. It is a tribute to the Class of '50 which has underwritten it.

We all - students, teachers, administration, and parents - welcome this volume as a true record of events and traditions of our high school. We know it will serve each one who possesses a copy as a book of memories. We hope it will serve, also, as a tie of friendship for all who worked here this year.

Sincerely,

H. C. Morehead

Mrs. M. H. Dempsey
Secretary

M. H. Dempsey

Board of Education

Seated: Mrs. Delfina C. Baca, *member*
Mr. Albert Gonzales, *member*
Mr. James C. Harvey, *president*
Mr. Reese P. Fullerton, *vice-president*

Standing: Mr. Alfred W. Kaune, *secretary*
Mr. T. C. Bird, *superintendent*

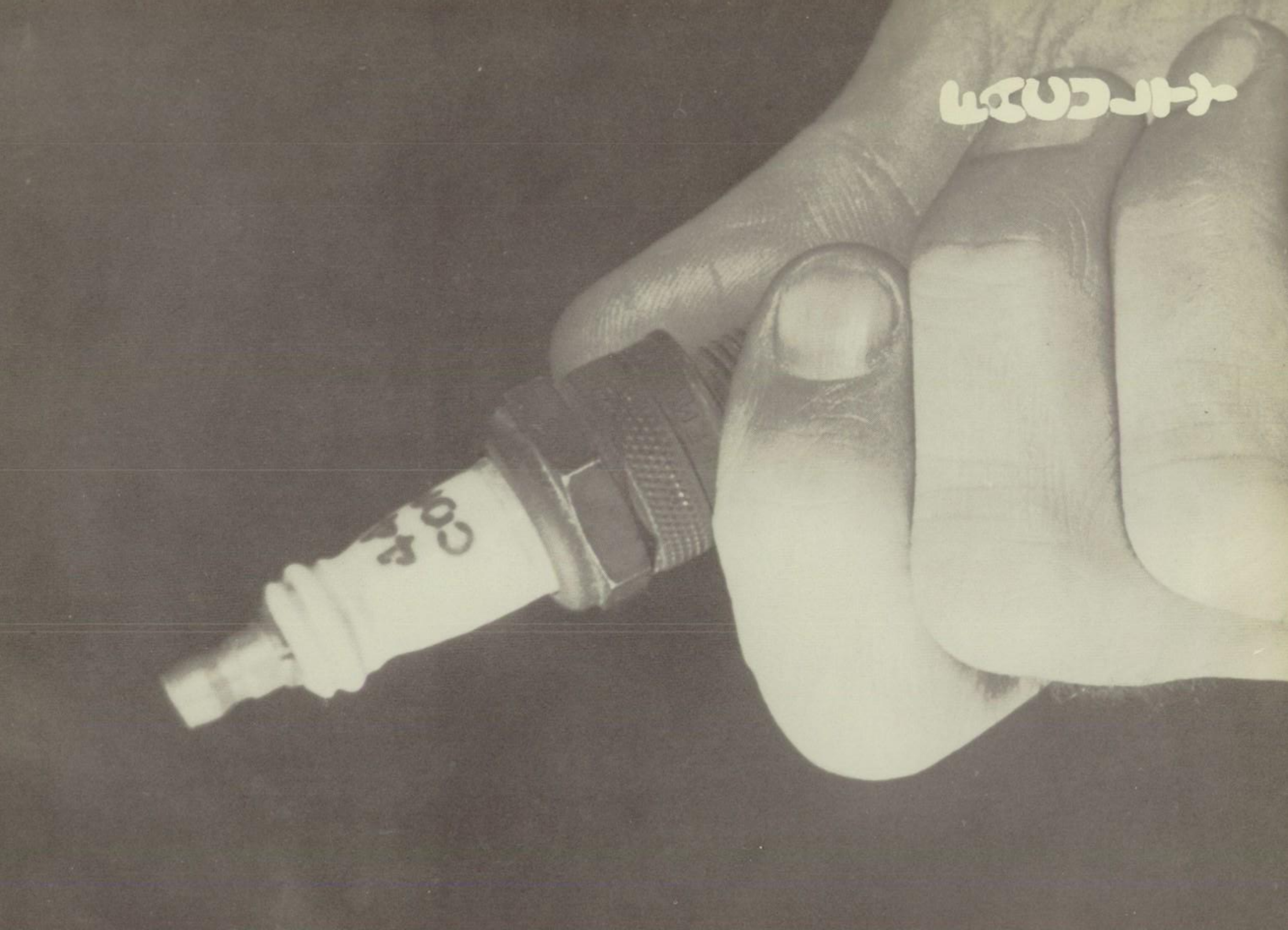

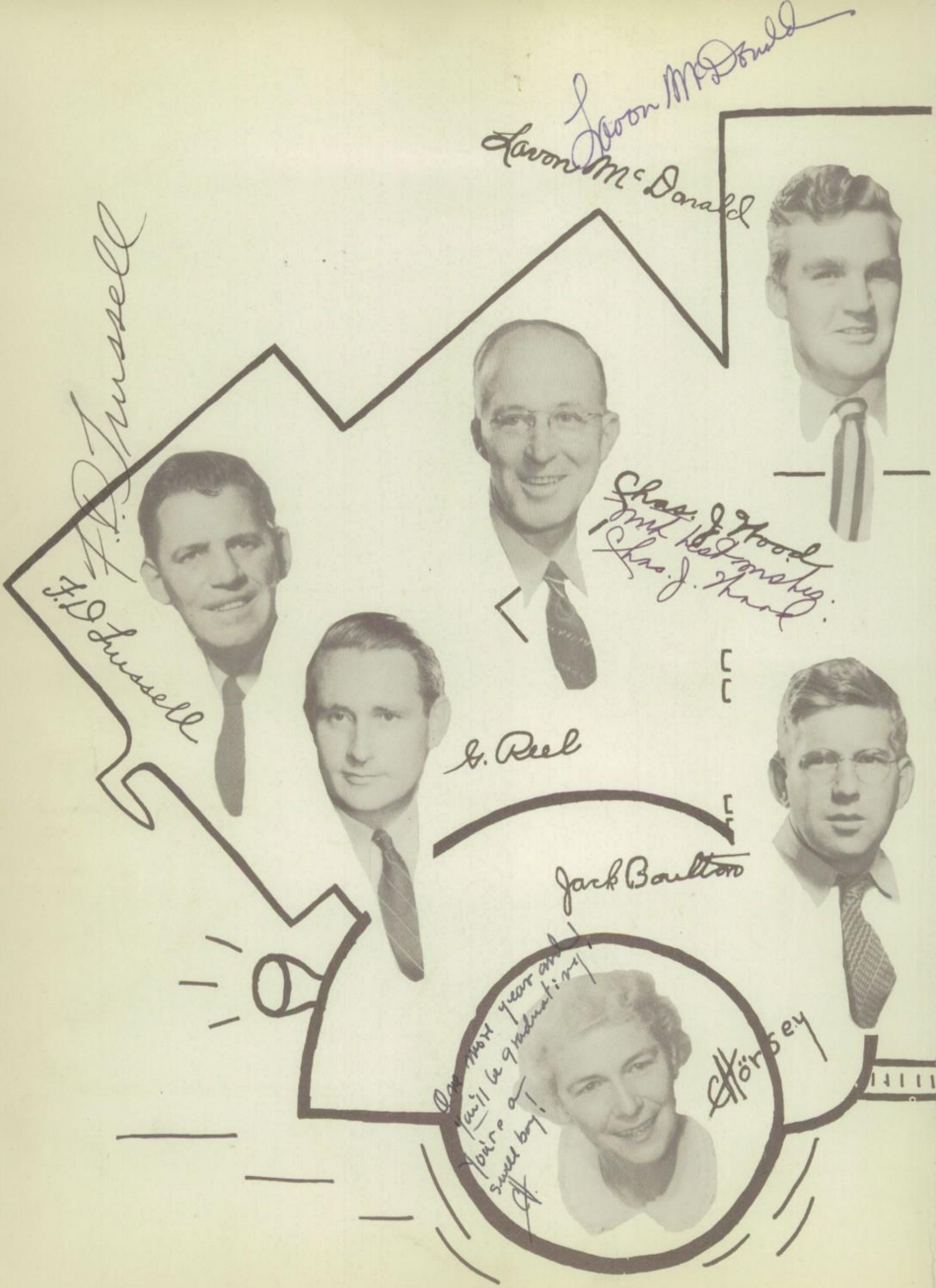
Lavon McDonald
Lavon McDonald
F.D. Russell
F.D. Russell
Chas. J. Hood
Chas. J. Hood
G. Reel
Jack Boulton
One more year and you'll be graduating you're a swell boy!
Hörsey

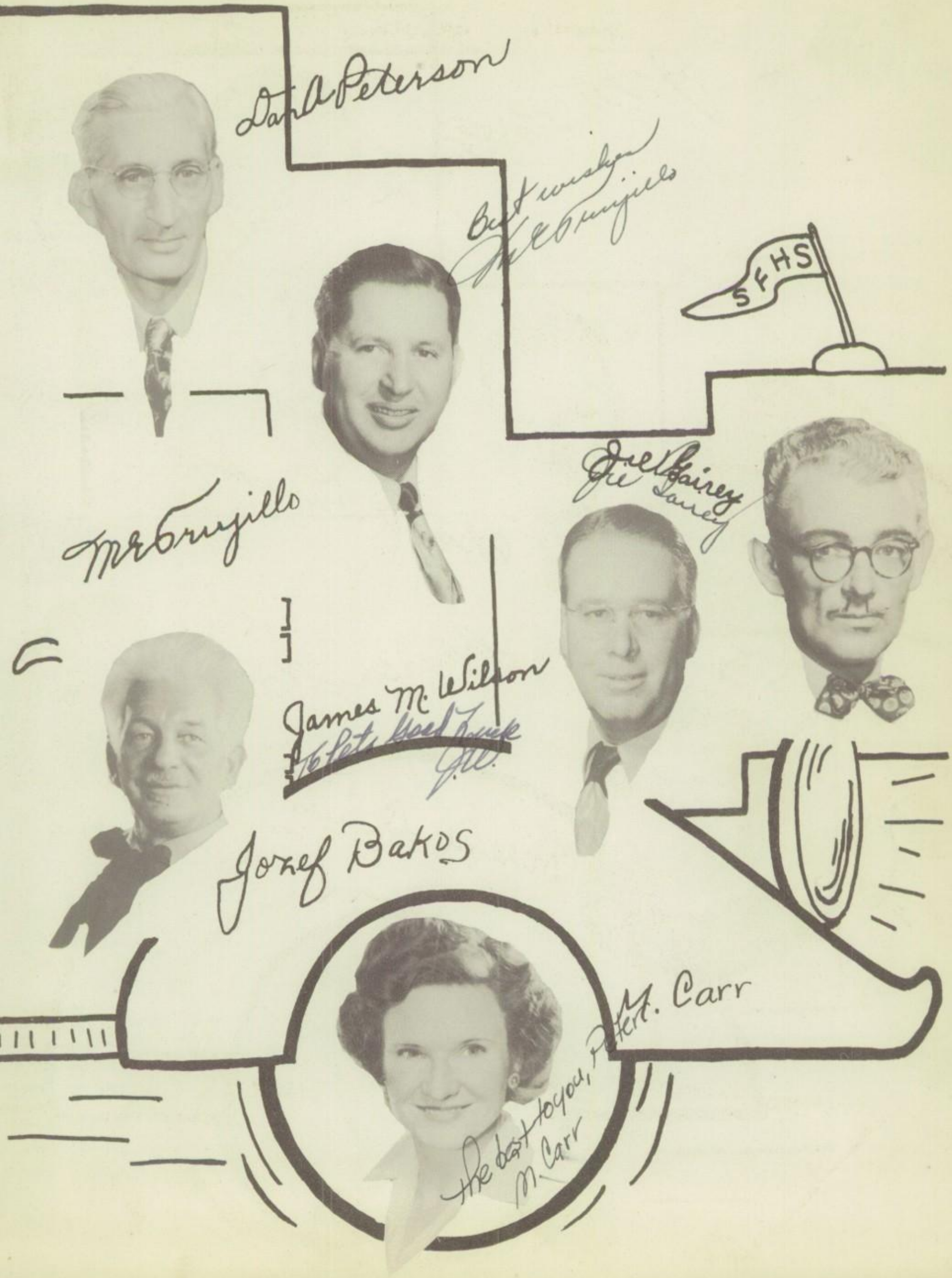
Dan A Peterson
Best wishes
M E Trujillo
SFHS
M E Trujillo
Joe Gairey
Joe Gairey
James M. Wilson
To Pete Good Luck
J.W.
Jozef Bakos
M. Carr
the best to you, Peter
M. Carr

John J. Gunn
J. M. LaBadie
J. J. Gunn
Always do your best
Chas. D. Ferguson
Charles L. Thomas
Charles L. Thomas
Mildred Daniels
Harold B. Freshley

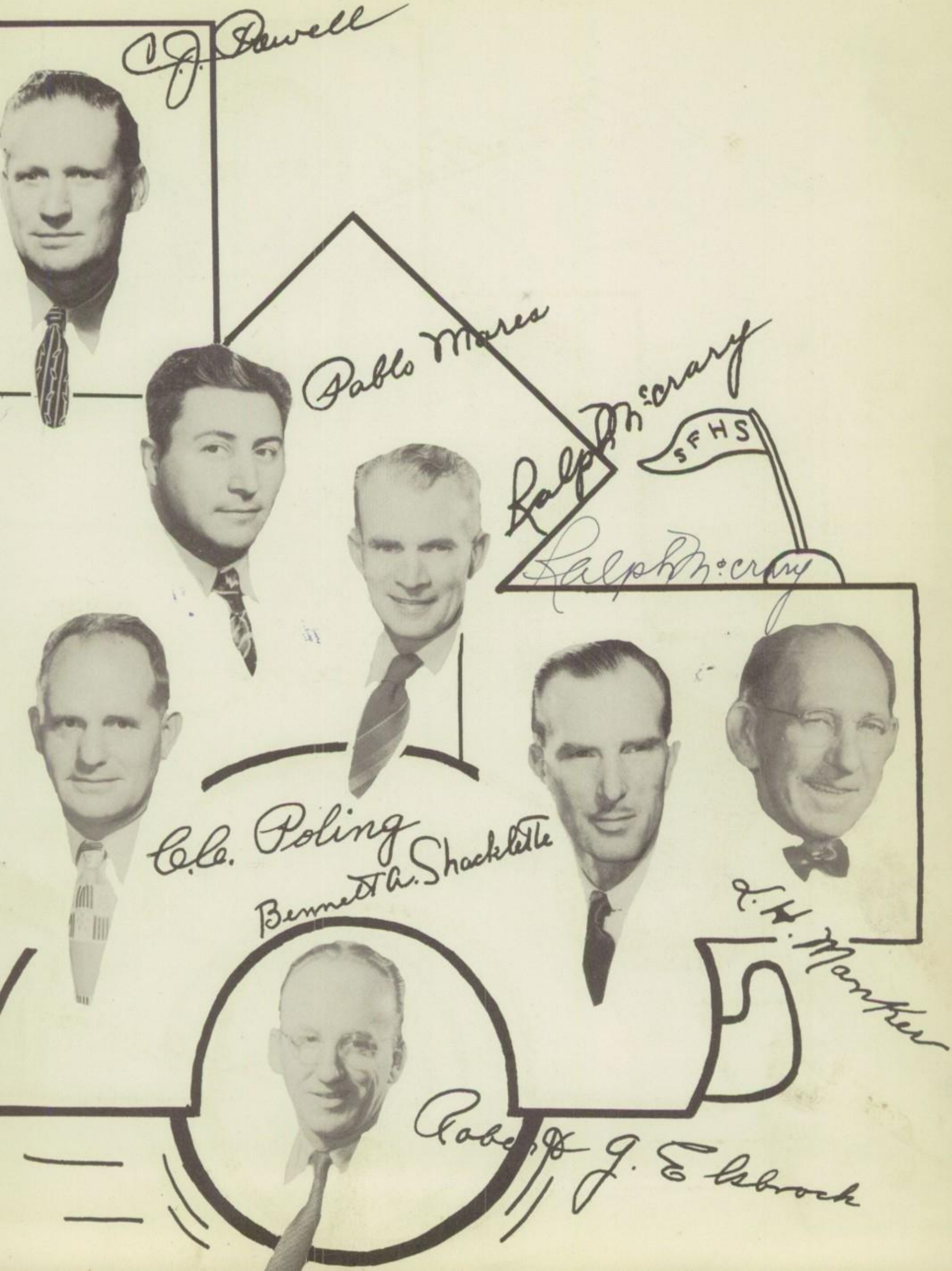
C. J. Powell
Pablo Mares
Ralph McCrary
SFHS
Ralph McCrary
C. C. Poling
Bennett A. Shackletle
L. H. Manker
Robert J. Elsbrock

Helene Hart
Iris Laycook
And he eats pencils!
Best wishes to my best
customer. Iris Laycook
Llewellyn Shelton
RO Dinkel
Lee Kegel
Nelda M. Hogan

Adlene Work

Mildred Wynne

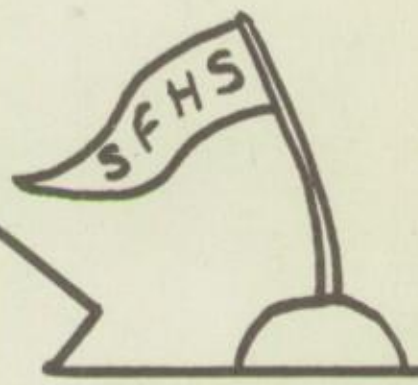

L. D. Robbins

Conrad E. Hammond

Margery Aldridge

Edith A. Odom

HUE-MAN

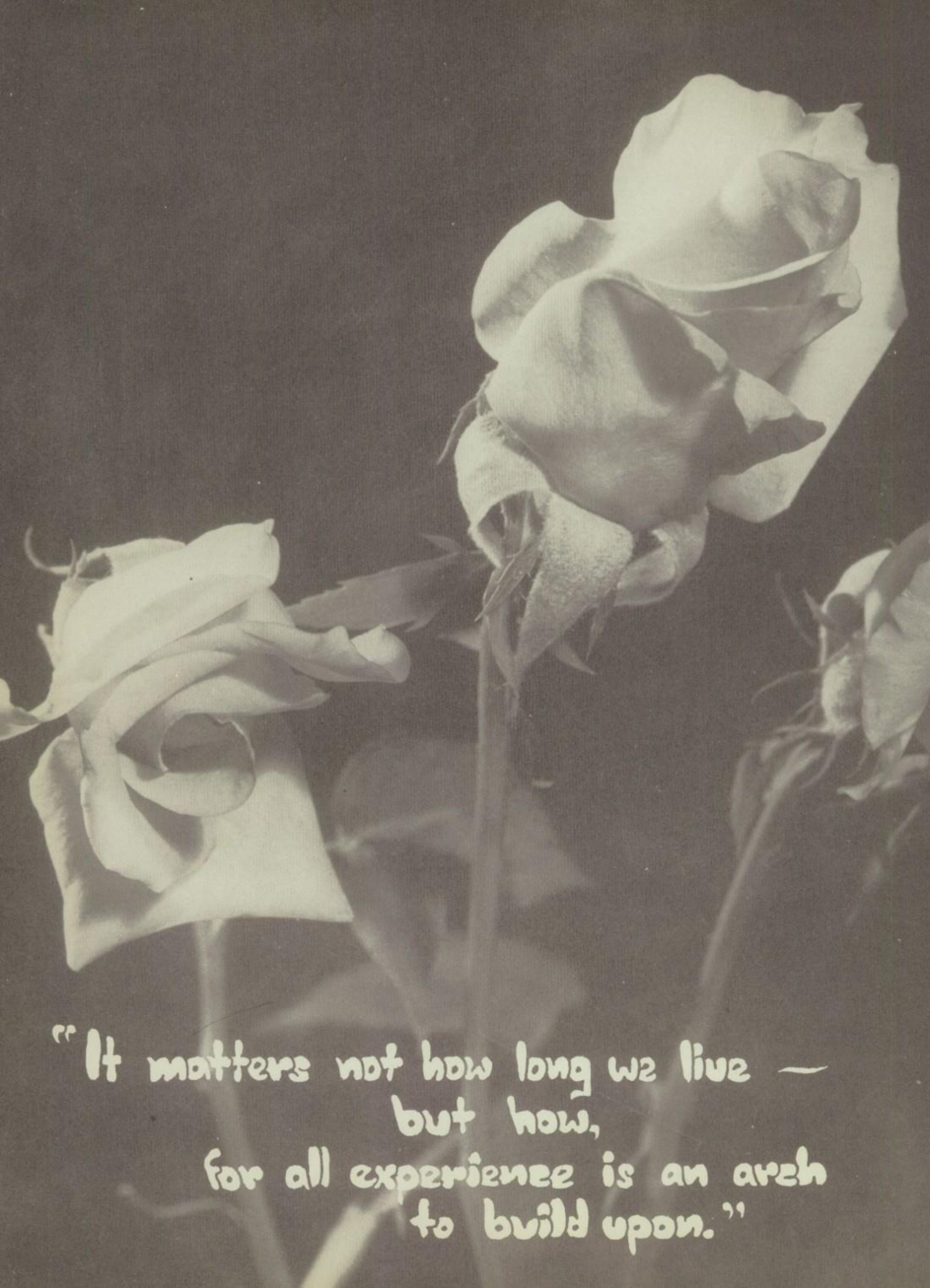
"It matters not how long we live —
but how,
for all experience is an arch
to build upon."

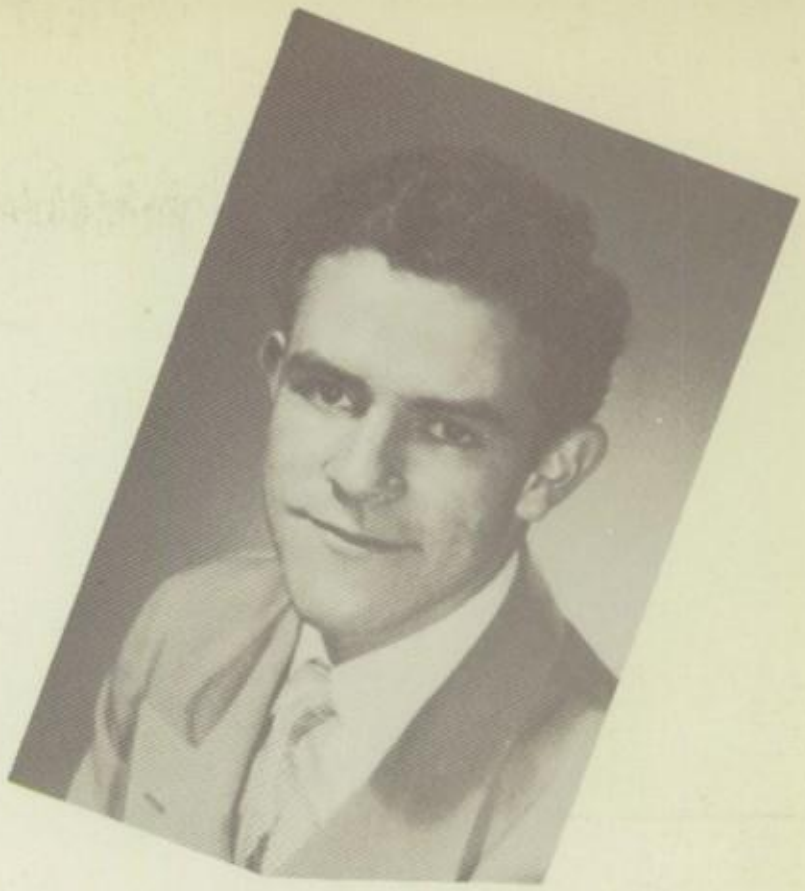

We, the class of '50, have reached the end of the long, hard but pleasant road of our public education. In this book we have a lasting reminder of the year we consider most important.

For me, especially, this senior year has been a happy one because my class honored me with top office. It has been a pleasure to serve you.

Now that we are about to graduate and to leave our Alma Mater, let us not forget that we are not saying "good by" to the many friendships we have made here. We are only saying "So long-see ya!"

In our hearts we shall always treasure the remembrance of our happy high school days.

Claude Larragoite
President, Class of '50

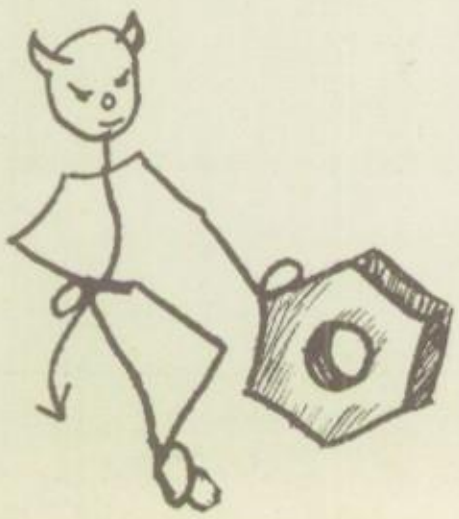

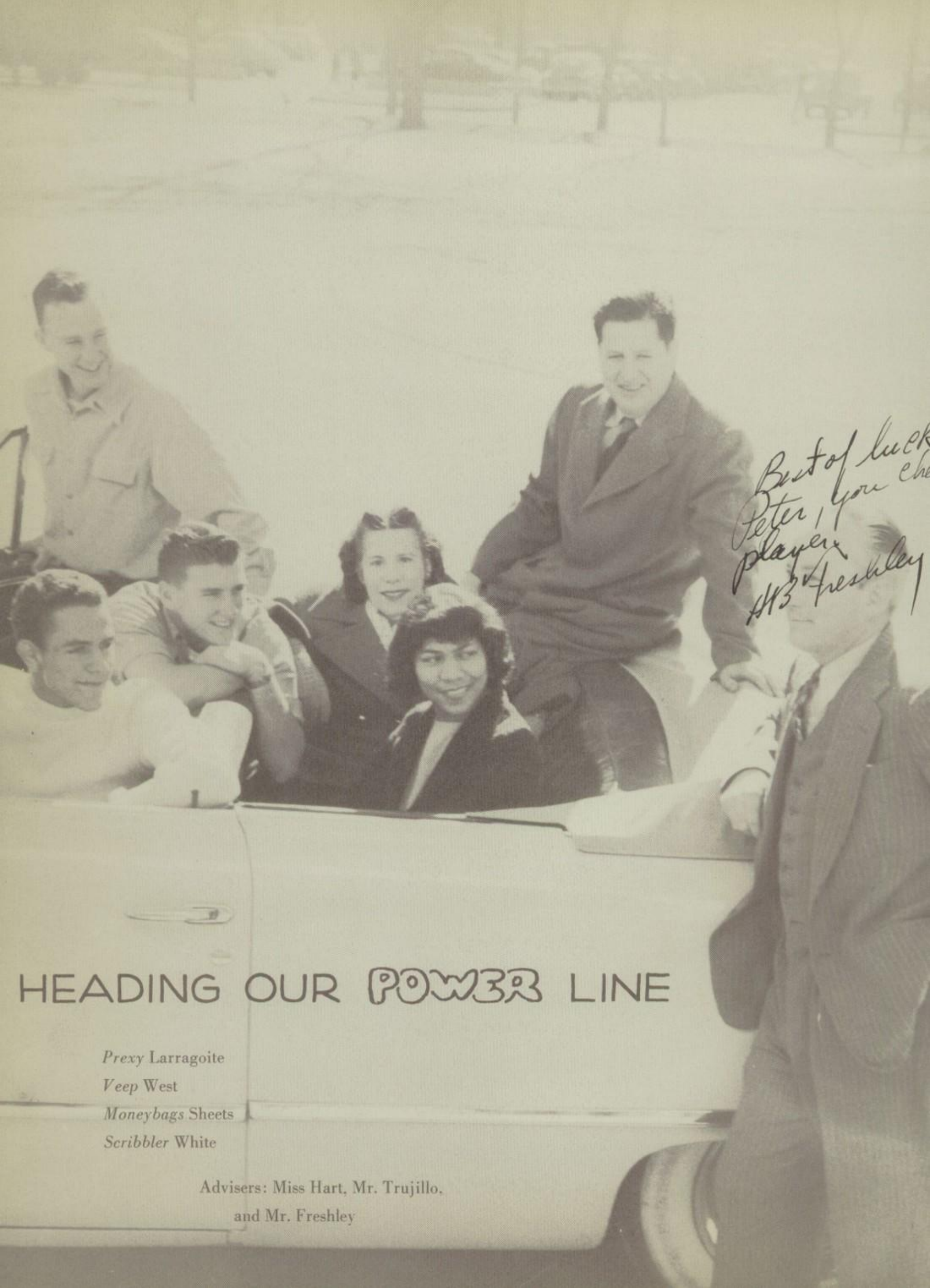

HEADING OUR POWER LINE

Prexy Larragoite

Veep West

Moneybags Sheets

Scribbler White

Advisers: Miss Hart, Mr. Trujillo,
and Mr. Freshley

HELEN ARELLANES, *BUTCH*

2-3: Com. Club. 3: F.H.A., Spanish Club.

THERESA ARGUETA, *TERRY*

1-3: F.H.A. 2-3: Com. Club. 3: Chorus.

RENA MAE ARRIGHI, *RICKY*

1-2-3: Ass't Librarian, Chorus. 2-3: Drama Club, Thespians. 3: Senior Play.

ALFONSO BACA, *BROTHER*

1: Spanish Club. 1-2-3: Crafts Club. 3: Student Council.

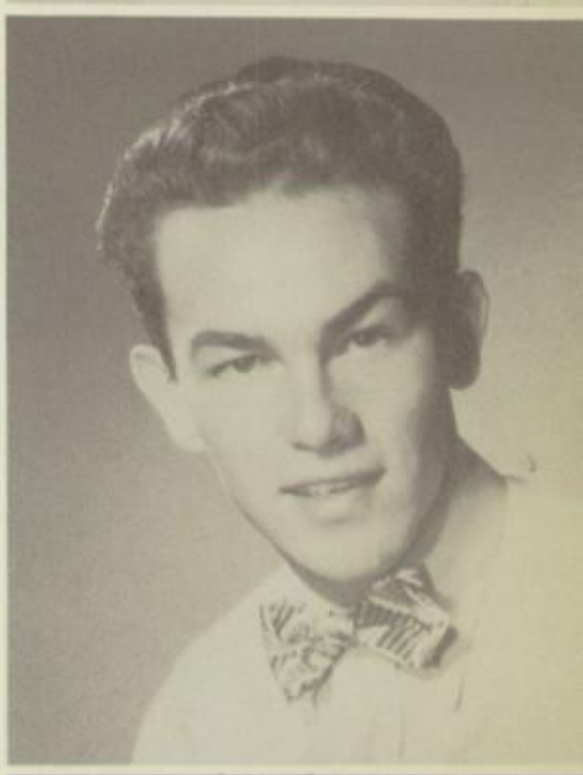

MERCED BACA, *MERCY*

1: Spanish Club. 2-3: Com. Club.

FRANCES M. BARELA, *FRENCHIE*

2: Chorus, Dr. Club. 2-3: Com. Club. 3: Spanish Club.

MARY JANE BISHOP, *CLOTEY*

1-3: Chorus. 2-3 Com. Club, Driving Club. 3: Spanish Club.

PEGGY BROWN, *SLIM*

2-3: Chorus, Drama Club, Boots and Bustles. 3: Sextette, Trio, Band, TDT.

SUZANNE BRUMLEY, *SUZIE*

1-2-3: Chorus. 2: Student Council, Drama Club. 2-3: Boots and Bustles, Latin C. 3: PM Staff.

DORIS BURNS

Transfer. 3: Chorus, Sextette, Trio, Drama Club.

GWENDOLYN BYNON, *GABBY*

1-3: Chorus. 2: Student Council, Com. Club, Driving Club. 3: F.H.A., Boots and Bustles, Drama Club.

MARIANNE CASADOS

1-2: Chorus. 2: Sextette. 2-3: Com. Club. 3: St. Council, Tipica.

PAUL CATANACH, *PYE-PYE*

1: Spanish Club. 2: Football, Crafts Club. 2-3: Track. 3: Tennis.

MARY CHAUVENET, *SHOVEL*

1-2: Band. 1-2-3 Latin Club. 2: Chorus. 2-3: Drama Club. 3: Fly-Tying Club, TDT, Madonna.

JOSE CHAVEZ, *PINOCCHIO*

1-2-3: Band, Swing Band. 3: Tipica.

TONY CHAVEZ, *BEAR*

1: Football, Basketball, Baseball. 2-3: Crafts Club. 3: Spanish Club.

BERTHA CLARK, *DITTY*

1-2: Latin Club, Chorus. 2-3: Band.
3: Boots and Bustles, TDT.

ROLAND CONRAD, *RYE-RYE*

2; Com. Club. 3: Drama Club, Crafts C.

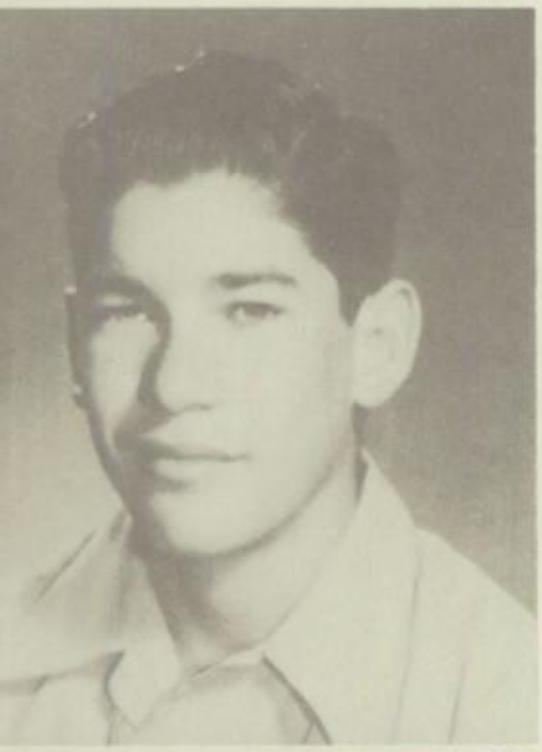

LARRY CONTRERAS

Transfer. 3: Basketball, Com. Club.

MARGIE COPELAND, *MAGGIE*

1: Art Club. 1-2-3: Chorus. 2: Driving Club. 2-3: Com. Club. 3 Bowling.

JOAN RAE COUCHMAN

3: Chorus, Com. Club.

JOE DAVIS

Transfer.

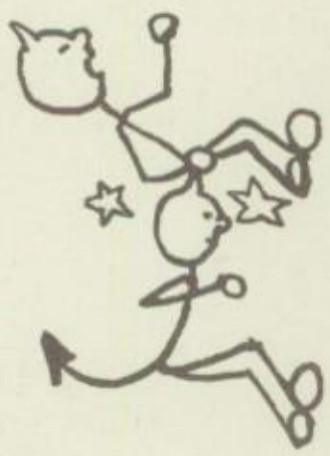

TESSIE DELGADO, *TESS*

1-3: Chorus. 2: Driving Club. 2-3: Com. Club. 3: F.H.A., Spanish Club.

CLIFFORD DIEM, *CLIFF*

1-2-3: Band, Swing Band. 2: Driving Club. 3: Drum Major, Drama C.

ALFRED DURAN, *FREDDIE*

2-3: Crafts Club.

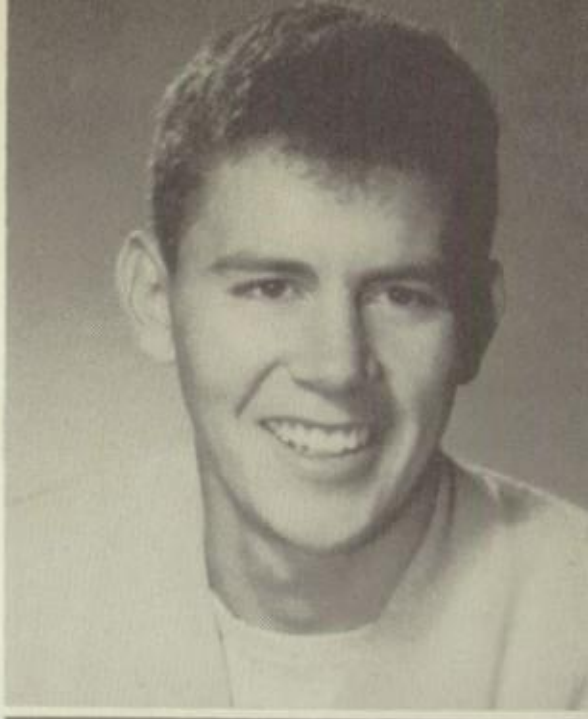

HERMAN ELLIOT

1-2-3: Letter S Club, Football, Basketball, Track, Baseball. 3: Spanish Club, Craft C.

EUNICE ELVIN

1-2-3: Band. 1-3: Chorus. 2: Com. Club.
2-3: Boots and Bustles. 3: Drama Club.

CELESTINO ESCUDERO, *TINO*

1 Letter S Club, Track, Chorus. 1-2: Student Council. 2-3: Com. Club.

EUGENE ETHELBAH, *TRIGGER ALLEGRO*

1: St. Council, Class Officer. 1-2-3: Track. 2: Football, Driving Club.

ELSIE FERRAN

1-2-3: Library Ass't. 1-3: Chorus. 2-3: Com. Club.

DOLORES A. FIELDS, *DODO*

1-2-3: Chorus, Band, Latin Club. 2-3: Sextette, Drama Club, Com. C., Boots and Bustles. 3: Senior Play.

DRUCILLA FUNNELL, *DRU*

Transfer.

ANITA GALLEGOS, *SHORTY*

2: Chorus. 2-3: Com. Club. 3: F.H.A.

ANNA GALLEGOS, *BLUE EYES*

1: Chorus, Spanish Club. 2: Driving Club. 2-3 Com. Club.

FLORA GARCIA

2-3: Com. Club. 3: Drama Club.

JAKE GALLEGOS

1: Spanish Club. 2-3: Com. Club.

LENA GALLEGOS, *LEE*

2: Chorus, Driving Club. 2-3: Com. Club. 3: Spanish Club.

BERTHA GARCIA

1: Chorus. 2-3: Com. Club. 3: F.H.A.

SHIRLEY ANN GARCIA

1: Cheerleader. 1-2-3 Chorus, Band. 2-3: Com. Club.

MARY GARVEY, *SHORTY*

1-2-3: Chorus. 2-3: Boots and Bustles, Com. Club. 3: Drama Club, TDT.

M. Charlene Gilliam, *Sandy*

1: Chorus. 1-2: Band. 2-3: Com. Club.

Henry J. Goldsmith

1-2-3: Band, Latin Club. 2-3: Boots and Bustles.

Lucy Gonzales

1: Chorus. 1-2-3: F.H.A. 2-3: Com. Club.

Sammy Gonzales

2: Com. Club, Spanish C.

Donald Goodwin, *Dusty*

2: Driving Club, Boys' State. 2-3: Track, Band, Drama Club, Fly-tying, Boots and Bustles. 3: PM Staff, Tennis.

Eva Gorman, *Little Eve*

1: Chorus, Driving Club, Spanish Club. 1-2-3: Drum Majorette. 2-3: F. H. A., Com. Club.

Bonnie Gray, *Bones*

1-2-3: Band. 2: Chorus. 2-3: Tipica, Com. Club. 3: Drama Club, Thespian.

Lonnie Gray

1: Track. 2: Basketball. 2-3: Baseball. Drama C. 3: Letter S Club, Thespians, Craft Club.

PAULINE GRIEGO, *POLLY*

2-3: F.H.A., Com. Club. 3: Drama Club.

VANGIE GRIEGO

1-2-3: Chorus. 2: Driving Club. 3: Bowling, Drama Club.

GRAY GUSTAFSON, *PINKY*

1-2-3: ALL, Latin Club. 2-3: Nat'l H. S., Fly-Tying Club, Boots and Bustles. 3: Student Council.

JOSEPH V. GUTIERREZ, *GUTS*

2-3: Tennis. 3: Student Council.

THERESA GUTIERREZ, *PEE WEE*

1-2-3: Chorus, Band. 2-3: Swing Band. Com. Club. 3: Tipica, Spanish Club. Drama C., Thespians, Senior Play.

CLARABELLE HART, *COWBELL*

1-2-3: Band. 2-3: Fly-Tying, Com. C.. Boots and Bustles. 2: Driving Club. 3: F.H.A., TDT.

DONALD HATHAWAY

CARL HAWKINS, *MELODY*

1: Driving Club. 1-2-3: Football, Chorus. 2: Crafts Club. 2-3: Drama Club, Fly-Ty. 3: Track, Thespians, TDT, Senior Play. 2-3: Letter S.

CRAIG HEFFELMAN

1-2: Clarinet Quartet. 1-2-3: Band. 2: Boots and Bustles. 2-3: Tennis, Fly-Tying, Drama C. 3: Thespians, Senior Play.

MARTHA HENDIN

1: Latin Club. 1-2-3: Chorus. 2: Student Council. 2-3: Sextette. 3: Drama Club, Senior Play.

TOMASITA HERNANDEZ, *TOMMIE*

3: F.H.A., Com. Club.

MARJORIE HESTER, *MARGIE*

3: Student Council, Spanish Club, Drama C., Chorus.

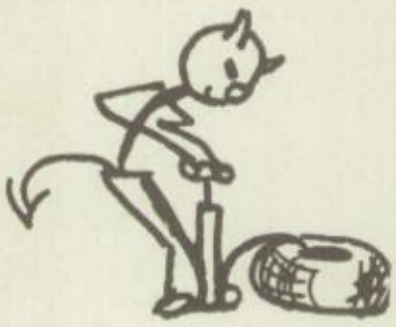

ANN HOPSON, *POOCHI*

1-2-3: Chorus. 2-3: Band. 3: Boots and Bustles, TDT.

BEATRICE HUBBELL, *BABE*

2-3: Drama Club, Thespian. 3: Chorus, Senior Play.

SUE IZARD, *SUSIE*

1-2: Swing Band. 1-2-3: Chorus, Band, Quintette. 2: Girls' State. 2-3: ALL, Nat'l H. S., Sextette, Boots and Bustles. 3: Student Council, TDT, Trio, Quartet, PM Staff, Drama Club, Football Queen.

JACK JONES

2-3: Football, Craft C.

JIMMY KERSHNER

1-2-3: Letter S Club, Football, Track, Tipica. 1-3: Chorus. 3: Drama Club. 2: Driving Club.

CLAUDE LARRAGOITE, *CLAUDIE*

1-2-3: Band, Swing Band. 2: Com. Club, Boys' State. 2-3: Student Council, Nat'l H. S. 3: Class President.

S. DAVID LEONARD, *DAVE*

Transfer. 3: Nat'l H. S., Drama Club, Senior Play.

BARBARA LLOYD, *BARBIE*

Transfer. 3: Chorus, F.H.A.

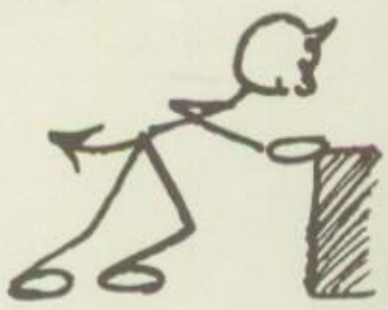

RAYMOND LOPEZ, *LORETTO*

Transfer. 3: Craft Club.

MIKE LOVATO, *GORILLA*

1: Spanish Club. 3: Student Council, Craft Club.

FRANK LUCERO, *FRANKIE*

1: Chorus. 2: Com. Club. 3: Spanish Club.

ELOISA LUNA, *PRO*

1: Chorus, Spanish Club. 1-2-3: F.H.A. 2-3: Com. Club. 3: Driving Club.

BENNIE N. MAESTAS, *NICK*

1-2-3: Craft Club. 2: Track. 3: Student Council.

ANNA BELLE MARTINEZ, *PICHIWOO*

2-3: Com. Club. 3: Drama Club, Com. Club, Spanish Club.

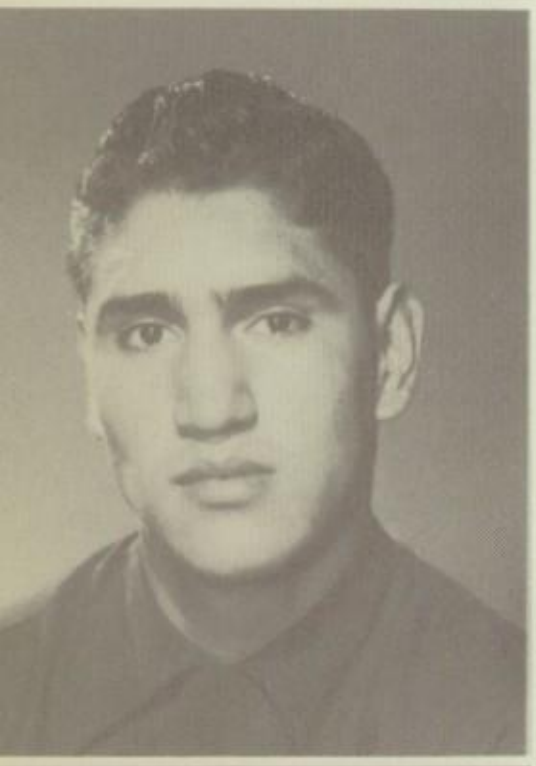

NAPOLEAN MARTINEZ, *NAP*

1: Football. 2: Com. Club. 3: Craft Club.

PAULINE MARTINEZ

1: Chorus, Spanish Club. 2-3: Com. Club. 3: F.H.A.

VIOLA M. MARTINEZ, *SLUGGS*

2-3: Com. Club. 3: F.H.A.

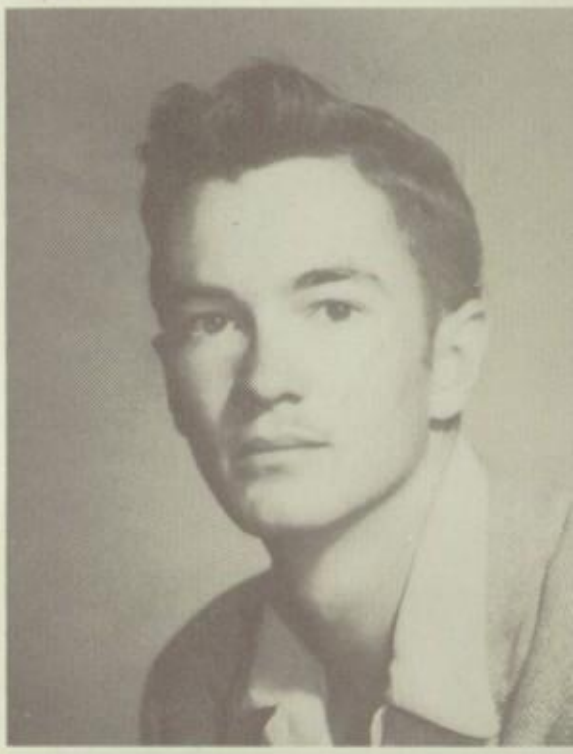

ERIC MCCROSSEN

1: Track. 2: Trio. 2-3: Boots and Bustles, Tennis. 1-2-3: Band, Chorus. 3: Quartet, TDT.

FRANCELLA MCINTYRE, *FRANKIE*

1-3: Chorus. 2: Com. Club. 3: Drama Club, TDT.

GEORGE MCNISH, *MAC*

2-3: Baseball. 3: Driving Club.

JIMMY MCPHERSON, *MACKY*

1: Baseball. 1-2-3: Band. 2-3: Letter S Club, Sax Quartet, Swing Band.

EDDIE MEDRANO, *CASANOVA*

1: Latin Club. 2: Drama Club. 1-2-3: Letter S Club, Football, Basketball, Track, Baseball. 3: Drama Club, Craft C.

MARY MEDRANO, *PEANUTS*

1: Spanish Club. 2-3: Com. Club. 3: Drama Club, Driving Club, Thesp.

LOUIS E. MENDOZA, *SONNY*

1: Football, Spanish C. 1-2-3: Letter S Club, Track. 3: Craft Club.

EDWARD MIGNARDOT, *MCCOY*

1: Spanish Club. 1-2-3: Craft Club.

JACQUE MILLER, *JAC*

1-2-3: Chorus, Cheerlead. 2: Student Council. 2-3: Drama Club, Com. C. 3: TDT, Thespians, Boots and Bustles.

MAXINE MILLER

1: Student Council. 2: Driving Club, Chorus. 2-3: Band, Clarinet Quartette.

RALPH MILLER

1-2-3: Letter S Club, Football, Basketball. 2: Com. Club. 2-3: Track. 3: Baseball, Craft Club.

ALICE MITCHELL, *LILY*

1-2: Latin Club. 2: Driving Club, Chorus. 2-3: Band. 3: Com. Club.

ELAINE MITCHELL, *LC*

2: Chorus, Boots and Bustles. 2-3: Com. Club. 3: Fly-Tying, F.H.A.

ANDY MONTOYA

2-3: Com. Club. 3: Football, Chorus.

BENNIE MONTOYA

2: Driving Club. 2-3: Craft Club.

CECILIA MONTOYA

2: Com. Club, Driving Club, Chorus. 3: Spanish Club, F.H.A., Student Council.

JUANITA MONTOYA

2: Chorus. 3 F.H.A. 2-3: Com. Club.

BETTY LOU MOORE

2-3: Com. Club. 3: Drama Club.

JOHN F. MOREHEAD, *JOHNNY*

2-3: Letter S Club, Football, Basketball, Track, Chorus, Fly-Ty,

DON MORSE, *ZEKE*

1-2-3: Letter S Club, Football, Basketball, Baseball.

CARL MULLER

JOHN A. NILES, *HUERO*

1: Track, Driving Club. 2-3: Tennis. 3: Art Club, Craft Club.

BENNY ORTEGA, *PORTHOS*

2: Basketball, Baseball, Chorus. 3: Office Ass't.

SUSANNA ORTIZ, *SUSIE*

VICTOR ORTEGA, *VIC*

1: Football. 1-2: Class Officer. 1-2-3: ALL. 2: Baseball, Driving Club. 2-3: Nat'l H. S. 3: St. Council President.

RAFAEL ORTIZ

1-2: Spanish Club. 2: Com. Club.

ROSINA PADILLA, *ROSIE*

2-3: Boots and Bustles, Com. Club. 3: Chorus.

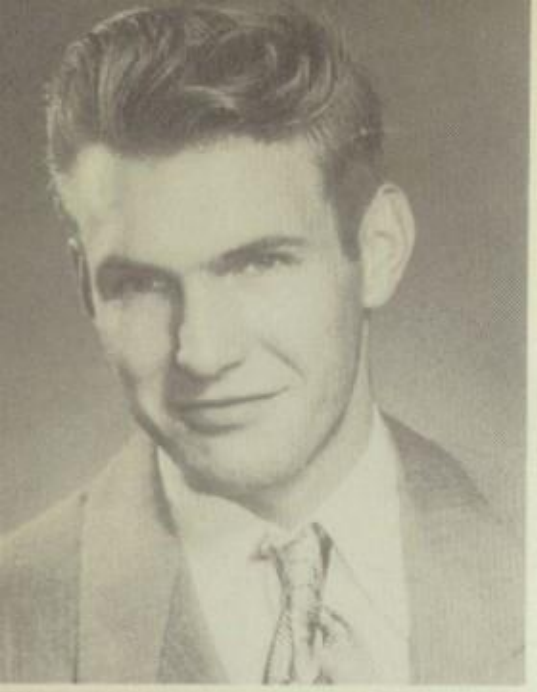

PAUL PARKER, *PARKER*

2: Driving Club. 2-3: Craft Club. 3: Track, Baseball.

GEORGE PATRAW, *RED*

1-2: Latin Club. 2-3: Tennis.

KAY L. PATTISON, *PAT*

2: Chorus. 2-3: Tennis, Boots and Bustles. 3: Craft Club.

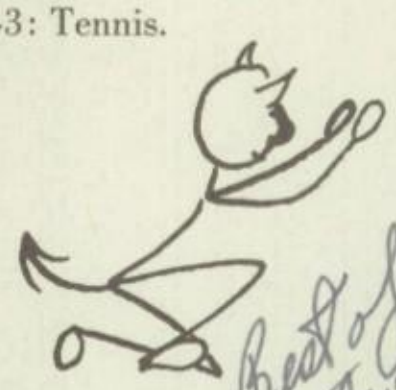

Best of luck to a swell guy
James Peck

JAMES PECK

2: Quartet. 2-3: Chorus. 3: Student Council, Craftsman Club.

ELIZABETH L. PEDERSON, *BETTY*

Transfer. 3: F.H.A.

MARIAN PETCHESKY, *MIA*

1-2-3: Chorus. 2: Com. Club. 3: TDT, PM, St. Council, Drama Club, Thespians, Senior Play, Boots and Bustles.

MARY ANN PETERSON

1-2-3: Chorus, Band. 2-3: Student Council, Sextette, ALL, Nat'l H. S. 2: Boots and Bustles. 3: Com. Club, Driving Club, Drama Club.

KENNETH PILKINGTON, *BOOZER BAIT*

1-2: Spanish Club 3: Craft Club.

GEORGE POMONIS, *BUCKSHOT*

1-2-3: Band. 2: Football, Driving Club. 2-3: Fly-Tying.

LETICIA PORTILLO, *LETTIE*

2-3: Com. Club. 3: Drama Club, Spanish Club.

MARY ADELE QUINTANA, *DELLIE*

1: Spanish Club. 2: Com. Club, Driving Club. 2-3: Chorus, F.H.A.

MATTIE QUINTANA

2: Com. Club. 2-3: Chorus. 3: F.H.A., Spanish Club.

VIRGINIA QUINTANA, *VIRGIE*

1: Chorus. 2: Girls' State. 2-3: Com. Club, Cheerleaders. 3: F.H.A.

ANDREW RICH, *ANDY*

1: Latin Club. 1-2-3: Chorus. 2: Driving Club. 2-3: Boots and Bustles, Craft Club.

HARRIET RIEBE, *HERBIE*

1-2-3: ALL, Chorus, Art Club. 2: Driving Club. 2-3: Nat'l H. S. Sextette. 3: Trio, PM Staff, Senior Play.

ROSEMARY RIFE, *ROSIE*

1-2-3: St. Council, Band, Latin Club. 2: Girls' State, Chorus. 2-3: Drama Club, Fly-Ty. 3: Senior Play.

ODELIA RIVERA, *MABEL*

2: Chorus, Com. Club, Driving Club.
2-3: F.H.A., Spanish Club.

JIM ROBINSON, *JIMMY*

1-2: Band. 1-3: Chorus. 2-3: Letter S Club, Football.

CONSUELO RODRIGUEZ, *CONNIE*

1-3: F.H.A., 3: Driving Club.

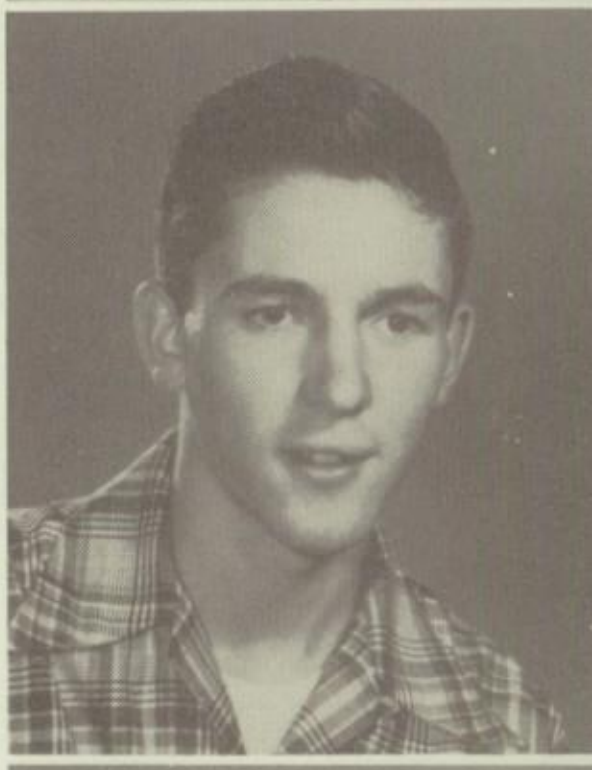

JASON ROGERS, *TECOLOTE*

1: Baseball, Band. 2-3: Letter S Club.
3: Basketball.

TITA ROMERO

JOHN ROYBAL, *JOHNNY*

2: Football, Basketball, Track. 2-3: Drama Club. 3: Thespians, Craft C.

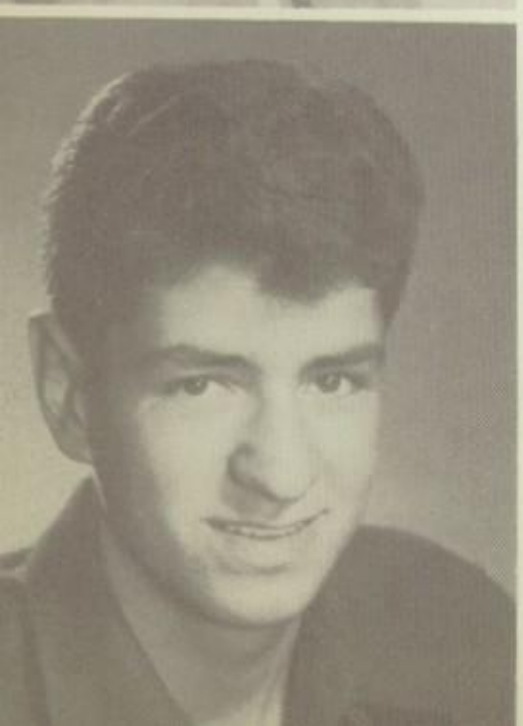

TOBY ROYBAL

1-2-3: Football, Baseball, Track, Basketball. 2: Com. Club. 2-3: Letter S Club.
3: Spanish Club, Craft Club.

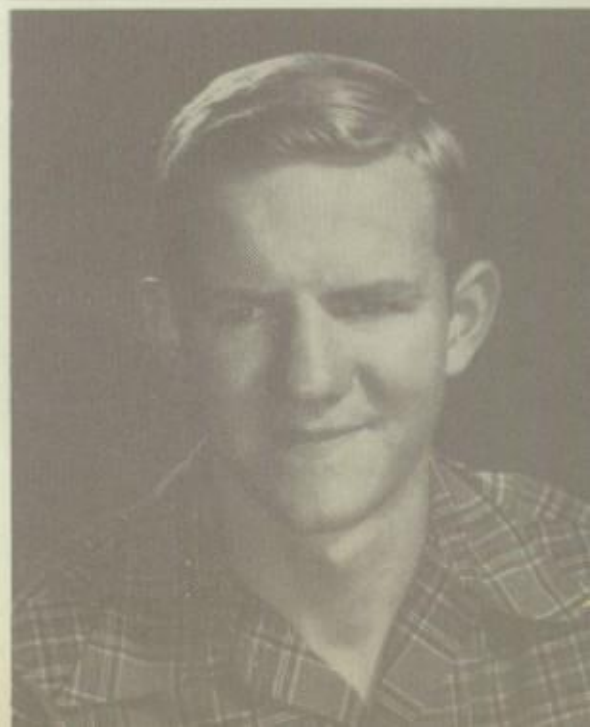

CARLTON RUTHLING, *CARL*

2: Track, Driving Club. 3: Football, Craft Club, Boots and Bustles.

FORDYCE RUTHLING, *FORDY*

2: Driving Club. 3: Drama Club, Thespians, PM Staff, TDT, Boots and Bustles, Senior Play.

ELVIRA SALAZAR, *BAZZY*

2: Spanish Club. 2-3: Com. Club. 3: Chorus, Drama Club, F.H.A.

THERESA SALAZAR, *TESSIE*

1: Spanish Club. 2-3: Com. Club. 3: F.H.A.

NANO SANCHEZ, *TUBBY*

1-2: St. Council, Class Officer. 1-2-3: ALL. 2: Boys' State. 2-3: Boots and Bustles, Nat'l H. S.

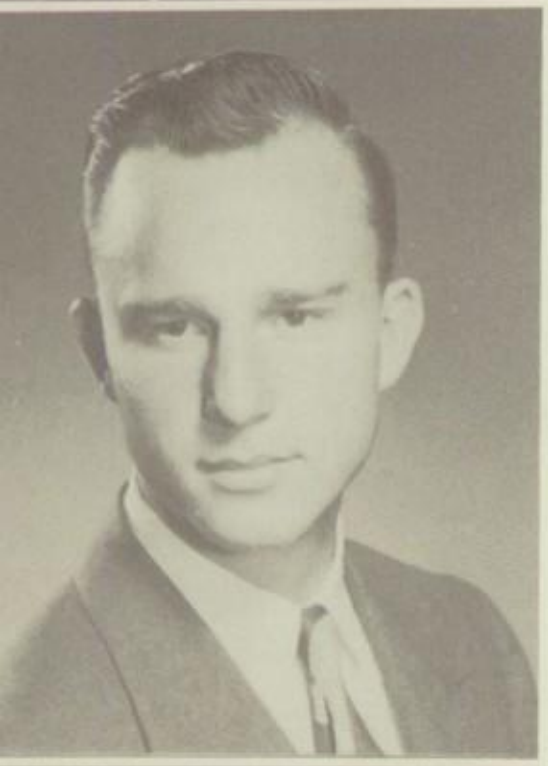

DONALD R. SHEETS, *DON*

1-2-3: Letter S Club, Chorus, Band, Quartet. 1-3: Football. 1-2: Swing Band. 2-3: Track. 3: Student Council, Drama Club, Senior Play, Class Officer, Thespians.

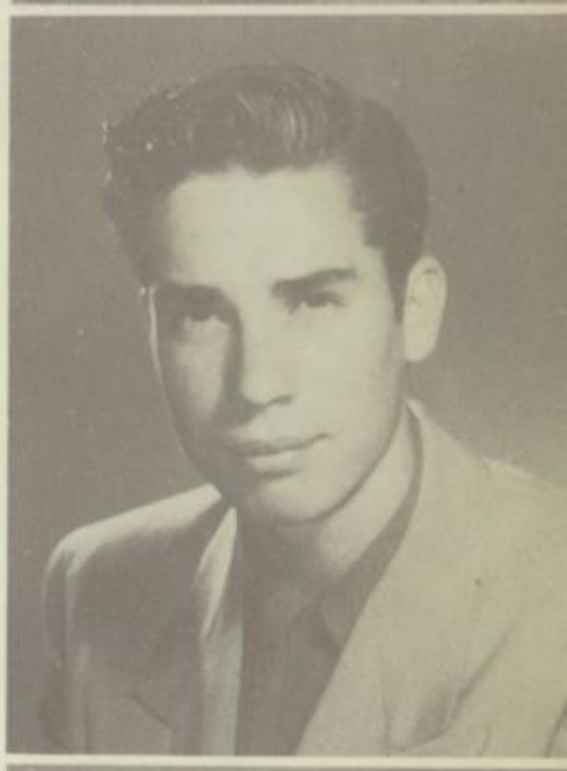

MANNIE SOSAYA

1-2-3: Track. 2-3: S. Club, Basketball. 3: Baseball, Sp. C., Crafts.

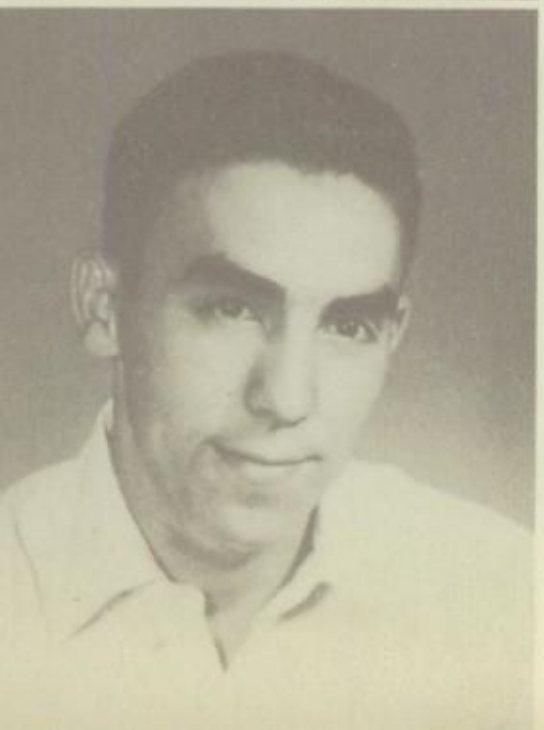

ERNEST SIMPSON, *FODDER*

1: Track. 2: Basketball. 2-3: Letter S Club, Football, Baseball, Craft Club.

BENNIE SMITH, *SMITTY*

1-2-3: Letter S Club, Football, Basketball, Baseball. 3: Drama Club, Craft C., Senior Play.

CELIA SMITH, *PELIE*

2: Band. 2-3: Com. Club. 3: Chorus, Drama Club.

MARGARET SMITH, *SMITTY*

2: Spanish Club. 2-3: Com. Club.

BETTY JO SUMMERS, *JETTY BO*

1: Chorus. 2-3: Com. Club. 3: Bowling Team.

STELLA TAPIA, *WINNIE*

3: Com. Club.

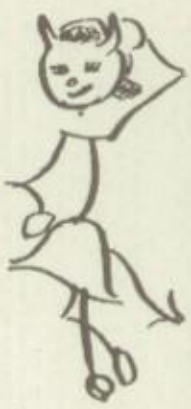

MORRIS THOMAS

2-3: Chorus, Craft Club. 3: Quartet.

MARY LOU THOMPSON, *SKEETER*

1: Chorus. 2: Band. 2-3: F.H.A.

LA VERNE TIMECHE, *PEANUTS*

2: Driving Club. 2-3: Com. Club. 3: Chorus, Spanish Club.

DICK VAUGHAN

Transfer.

HAROLD VIGIL, *BUDDY*

1: Spanish Club. 2: Com. Club, Driving Club. 3: Craft Club.

JOE VIGIL, *LITTLE JOE*

3: Craft Club.

JOYCE SMITH WALKER, *DOCIE DEAN*

1: Am. Legion Medal Essay Contest—second place. 3: Drama Club, TDT, Boots and Bustles, Senior Play.

ANN WATSON

Transfer.

CAROL WATSON, *LOU*

2: Chorus, Driving Club. 2-3: Com. Club. 3: Fly-Tying.

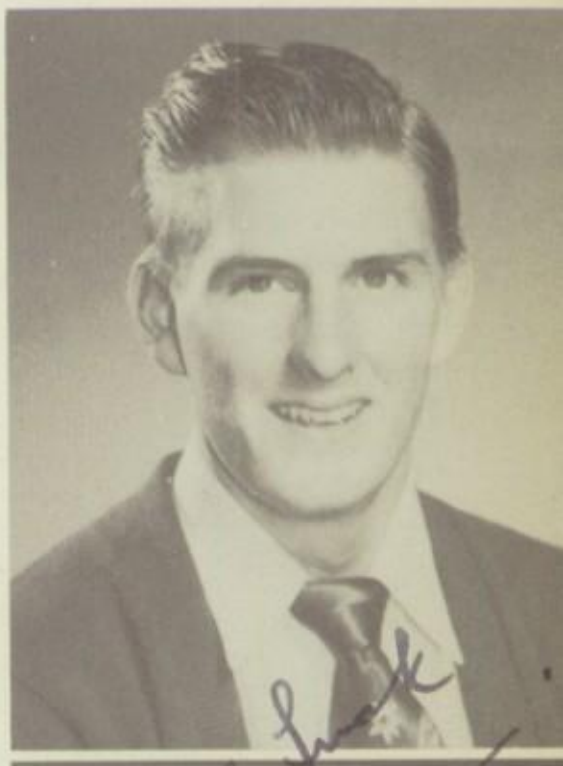

JIMMY JOE WEST

2: Quartet. 2-3: Letter S Club, Track, Chorus, Football. 3: Baseball, Craft Club, Class Officer.

SARAH JEAN WEST, *SI*

1-2-3: ALL. 2: Chorus, Driving Club. 2-3: Boots and Bustles, Com. Club. 3: Fly-Tying, F.H.A.

BONNIE MAE WHITE, *BON-BON*

1-2-3: Chorus, Band, Latin Club. 2-3: Class Officer. 2: Girls' State.

HELEN WILLIAMS, *PINKEY*

2: Com. Club. 3: Driving Club.

ANABETH WOODWARD, *WOODY*

1-2: Swing Band. 1-2-3: Band. 2: Driving Club. 2-3: ALL, Nat'l. H. S., Fly-Tying. 3: PM Staff.

JANE WYLES, *JANIE*

Transfer. 3: Chorus.

DOROTHY A. YONTZ, *DOTTIE*

1-2-3: Chorus, Band. 2-3: ALL, Nat'l H. S., Drama Club, Com. Club, Boots and Bustles. 3: Senior Sextet, Senior Play, Gabriel.

CAMERA SHY

MICHAEL BACA
CHARLES E. BELL
MARY STELLA CHAVEZ
LESTER DEWEY
FELICITAS FUENTES
WYMAN GUTHRIE
LEO J. KENNEDY
JOHN LIND
ELLIA MARQUEZ
DONALD MCGREGOR
CRISTOBAL MORALES
FRED QUINTANA
VERNON RODRIGUEZ
RINALDO SANDERS
DONALD TRUJILLO

POST GRADUATES

MARY NAOMI BACA
TONY JOHN CHAVEZ
BOB HYATT
BILL LEISHER

OUR LINE OF MIGHT

Major Head: J. DeVargas
Minor Head: E. Delgado
Business Head: P. Quintana

Scribe: M. H. Garcia
Advisers: Miss Laycook,
Mr. Wood, and Mr. Elsbrock

Edmund Alarid

Donna Allcorn

Annette Alleman

Evelyn Anaya

Elvira M. Apodaca

Rosina Apodaca

Dora Arellanes

Miguela M. Armijo

Rosina Baca

Norman Barber

Tom Barkas

Katherine Bentley

Bob Blount

Jim Butler

Kathryn Byrnes

Gloria Calles

Marcia Cargill

James Carpenter

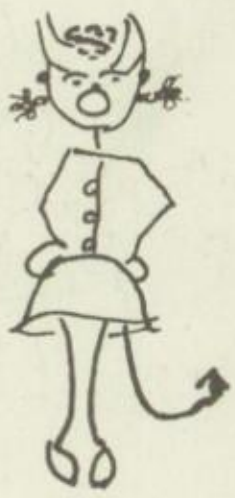

Angelina Carrion

Marina Casados

Gilbert Catanach

Leo D. Catanach

Margaret C. De Baca

Marcella C. De Baca

Ann J. Chavez

Lois Clay

Jesse V. Cordova

Charles Craft

Marvin Daley

Ann Davis

Joan S. Davis

Mae Dean Davis

Robert Davis

Jo Anne Deaver

Edmund Delgado

Joaquin De Vargas

Isabel Duran

Teresa Duran

John Earp

John Eichman

Vita Espinosa

Anita Ethelbah

Alice Euler

Frank Fegan

Bill Fisher

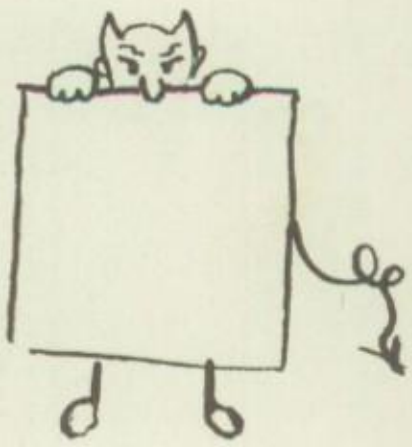

Cecelia Frank

Philip Freeman

Cristina Gallegos

"Best Wishes
Juan Gallegos

Juan Gallegos
David Garcia
Elmer Garcia

Johnny Garcia
Mary E. Garcia
Mary Helen Garcia

Rosina M. Garcia
Carmen Gomes
George Gentry

Atilano Gonzales
Eloy Gonzales
Elidoro Gonzales

Ernestina Gonzales

Joe Gonzales

Sipio Gonzales

Consuelo Griego

Dianne Gross

Loretta Gruel

Katherine Gutierrez

John D. Haber

Charlotte Hagman

Thelma Hagman

Hal A. Hamilton

Laurence Harlow

Jo Ann V. Hart
Margie Hartley
Margaret Hasty

Ruth Herrera
Robert Himmerick
Gayle Hopkins

Betty Jernigan
Christine Joiner
Kenneth Jones

Teddy Kahn
Audre Kellogg
David Kelly

Raymond Kersting

Charles Kinsolving

Bettie Kirk

Denton Lamoreux

Louis Leno

Shirley Lewis

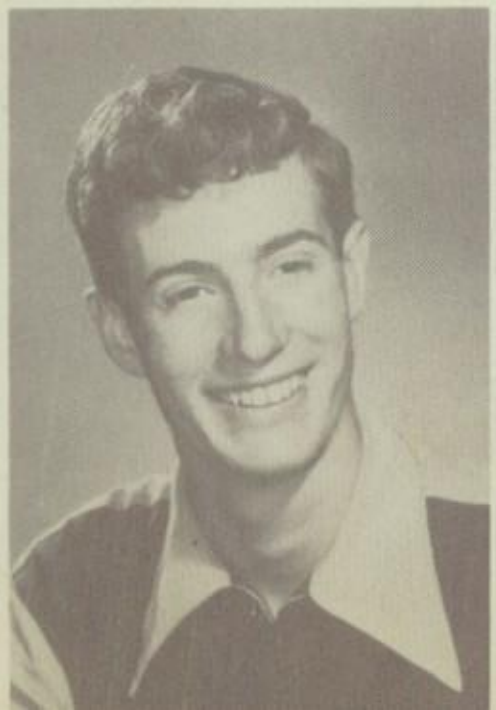

Jo Ann Lindberg

Jerry Livingston

Joan Lopez

Isabelle Lopez

Mike A. Lopez

Virginia Lopez

Adrienne Lord

Edward Louks

Rose Mae Lowe

Esperanza Lucero

Mary Helen Lucero

Nabor Lucero

Consuelo Maes

Mary Jane Maes

Theresa Maes

Berline Martinez

Dolores Martinez

Mary A. Martinez

Jerry Joe Martinez

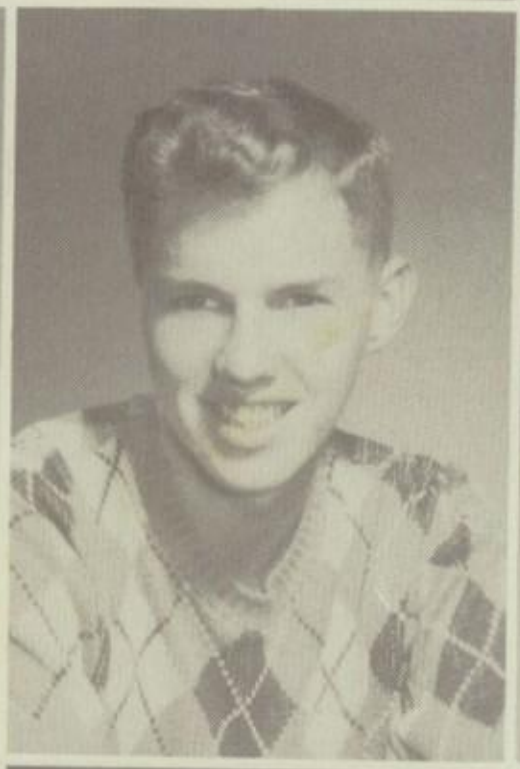

Preston McCrossen

Frances Karla Milam

Myron C. Minich

Diti Mitchell

Laurentia Montano

Tessie Montoya

Charles F. Moore

Dick Moore

Hank Morehead
Eloisa Muniz
Rosina M. Ortega

Aurora Ortega
Dollie Mae Ortega
Lucy Ortiz

Mary Lou Ortiz
Rosina Ortiz
Elsie O'shel

Carmen Otero
Gordon Parkinson
Elia Pienado

Dianne Phillips

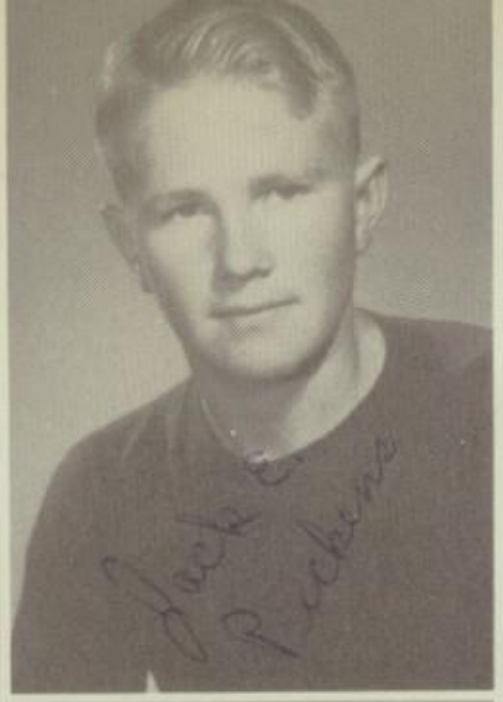

Jack E. Pickens

Lynn Pohlmann

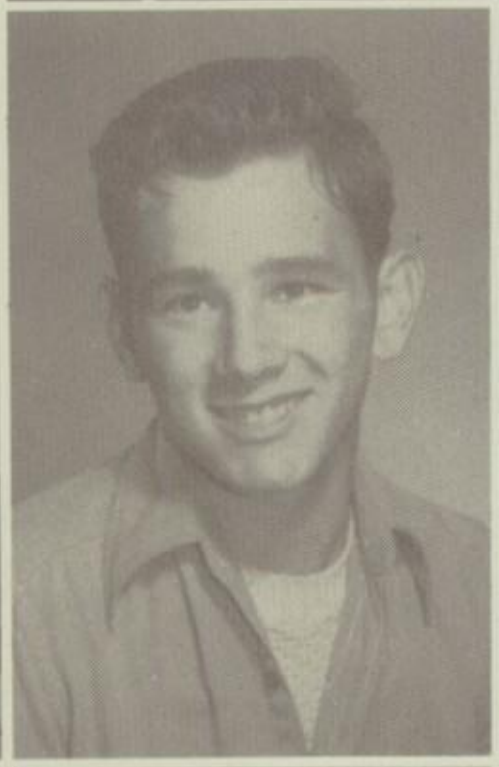

Pete Quintana

Rudy Quintana

Eddie Rael

Gail Qualls

Bennie Quintana

Mary M. Quintana

Max Randolph

Leona Rascon

Betty Jean Ratcliff

Betty Jean Ratliff

Eugene Richardson

Andy Rivera

Fabiola Rivera

Gus Rivera

Josefita Rodriguez

Teresa Rodriguez

Manuel Romero

Dolores Mary Romero

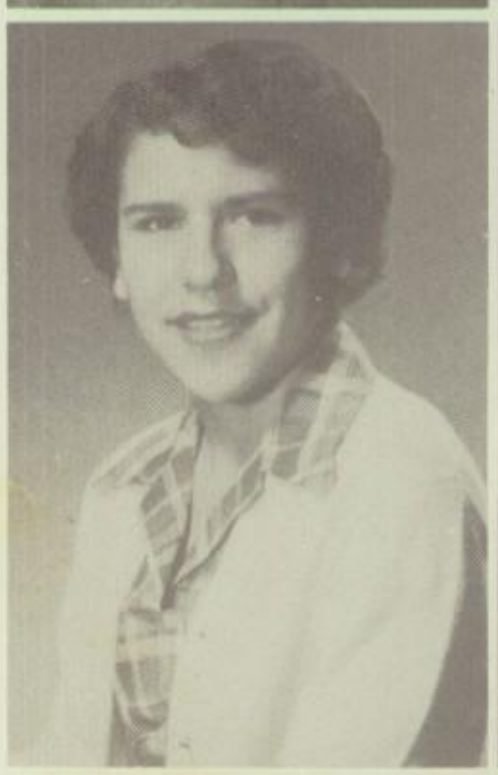

Mary Ursula Romero

Edward Romero

Mary Nancy Romero

Andy Roybal

Pablita Roybal

Socorro M. Roybal

Susanne Russel

Rosina Saiz

Frank Salazar

Rose Salazar

Angelina Sandoval

Dale Scargall

Polo Sena

Theresa Sena

Donald Shores

Darlyne Sikes

Angelina Maria Silva

Dolores Sivyer

Raymond Sloan

Nellie Mary Smith

Jane M. Smith

Eddie Sosoya

Monica Sosoya

Jack Stacy

John Stauffer

Wilfred Stedman

Jerry Sweeney

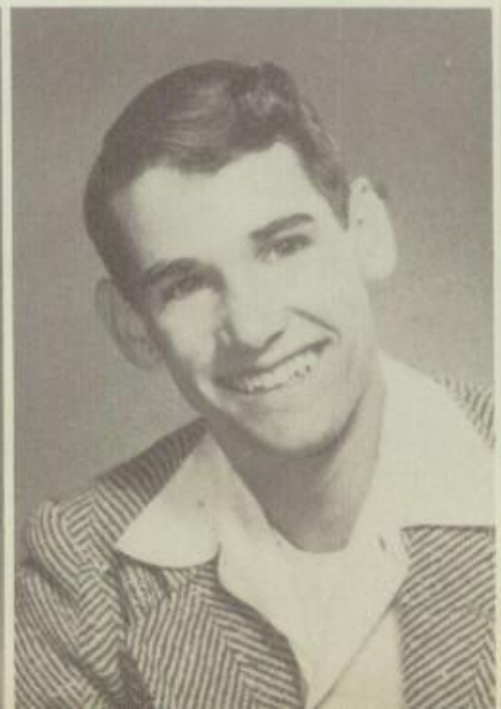

Mollie Tafoya

Abe Trujillo

Anita Trujillo

Eralia Lala Trujillo

Erneda Trujillo

Rosina Trujillo

Dolores Valdez

Jo Ann Van Meter

Gretchen Vedder

Hilario Vigil

Marcos Vigil

Teresita Vigil

Lucy Villanueva

Carl Walter

Bob Wheeler

Bob White

Dolores Wiechmann

Gwen Wilson

Otis Wilson

Rikki Wilson

Barbara Yardman

Jean Yontz

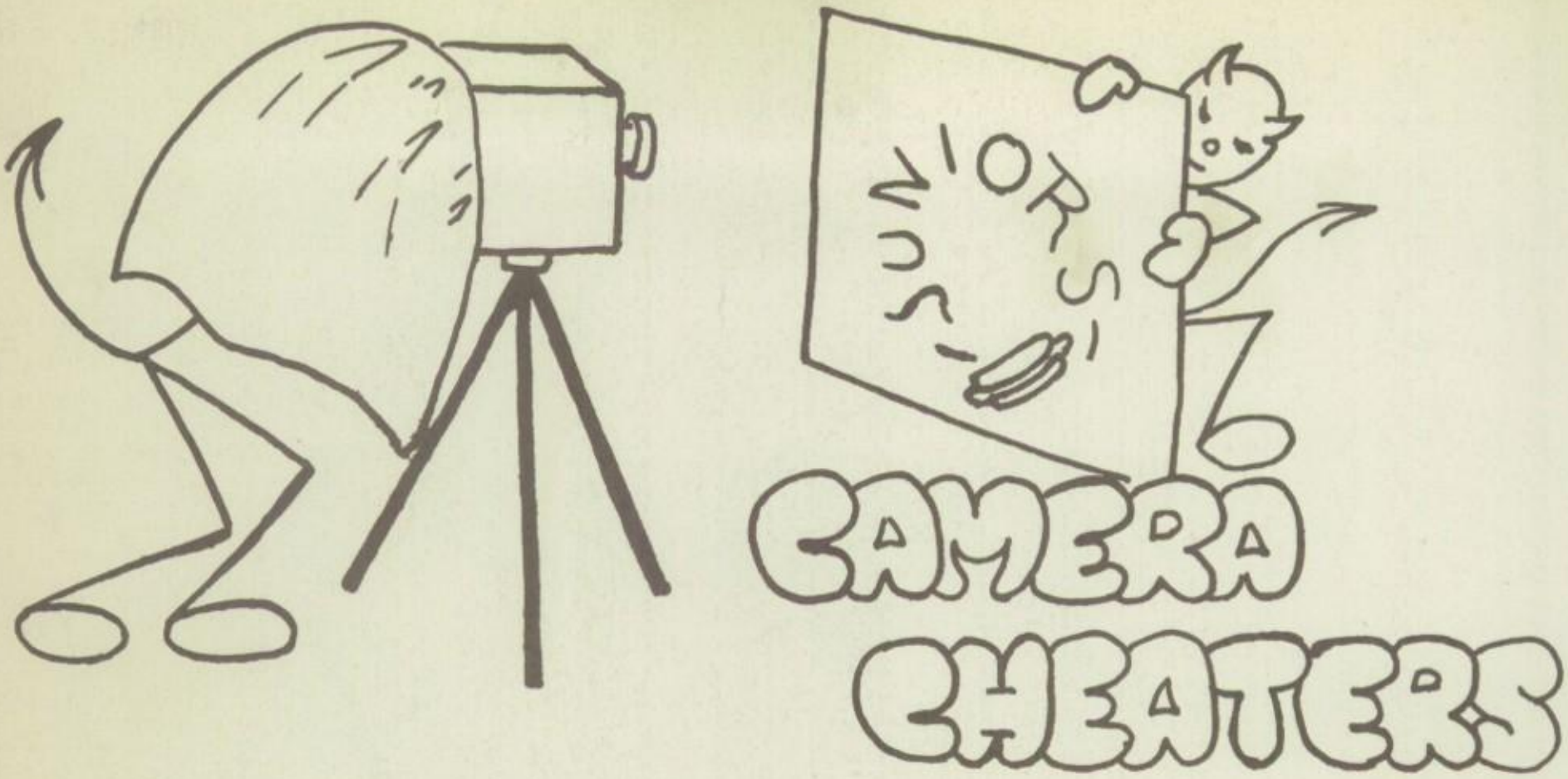

Belarmino Abeyta
Alfred Baca
Ralph Blagden
Celia Coriz
Walter L. Day
Charles Drew
Alfonso Duran
Mary Margaret Elias
Arthur Garcia
Herman Griego
Guy Hayden
Jake Herrera
Robert Jones
Jesse Longacre
Bobbie Lucero
Mary Louise Lucero
Lorenzo V. Mares
Cirilio Martinez
Joe Medrano
Jodie Miller
Harold O. Mounce
Billy Muniz
Pablo J. Ortiz
Rosita Ortiz
Grace Pacheco
Lois E. Pedersen
Peter Quintana
Tessie Rivera
Antonia Romero
Celine Roybal
Manuel Roybal
Keith Rush
Antonia Trujillo
Nick Trujillo
Gayle Tyson
Maida Vigil

SOPHOMORES

OUR LINE OF STRENGTH

Driver: J. West

Back Seat Driver: R. Lucero

Pen Pusher: S. Vigil

Advisers: Mrs. Dinkle,
and Mr. Poling

jeanine adams

martha alire
reyes apodaca
crestela babcock

joan baca

margaret baca
marvin barrett
reginald barrow

betty batts

jane beacham
sammy lee beames
earl beard

tommy belian

lorita bell
richard besgrove
margaret bluck

erwin burton

gene byrnes
john caldwell
mary e. caldwell

mateo cano
estelina casaus
dolores c de baca

sally c de baca

valentino c de baca
bill chambers
anthony chavez

juanita chavez

mary chavez
tommy claffey
shirley cook

raylene copeland

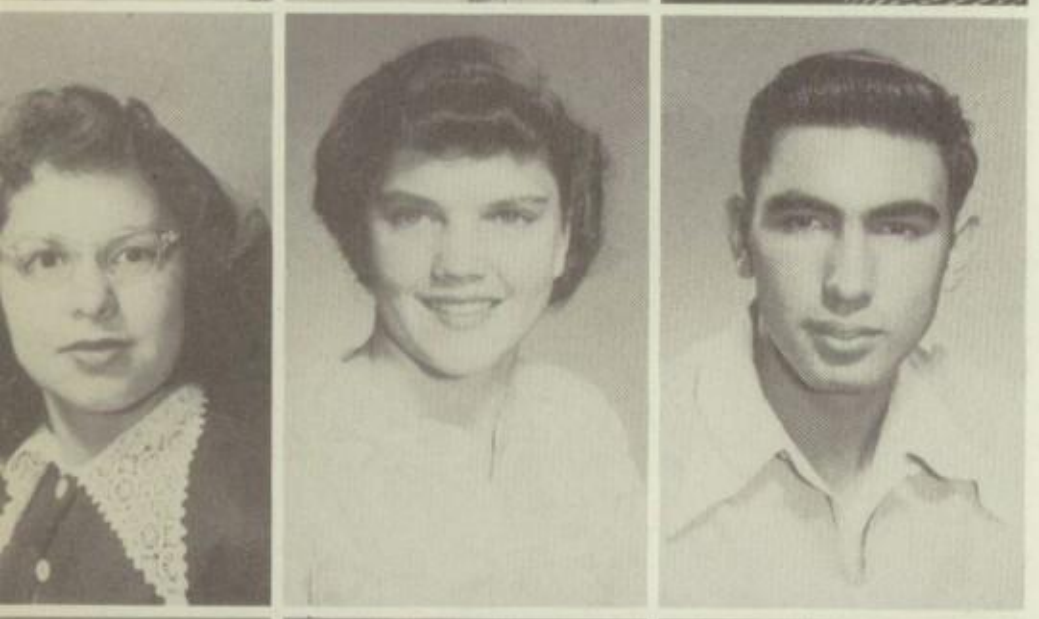

esco cordova
joyce crane
albert cruz

sadie cruz

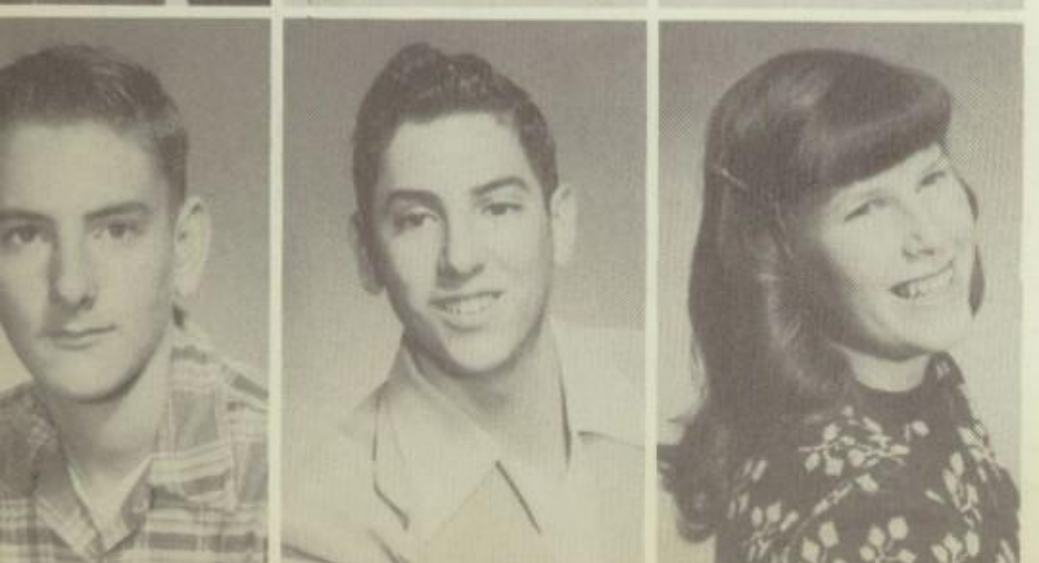

melvin daybell
don de vargas
marie dingee

virginia dominick

abel dominquez

bill donahue
jimmy eaton
charles elias

charles esquibel

teddy esquibel
patricia farrell
orlando fernandez

betty lou forkner

margaret frank
vivian freelove
cecilia gallegos

frances gallegos

arthur garcia
josephine garcia
mary garcia

john gianardi

julia giron
albert gonzales
eva gonzales

frances gonzales
gladys mae gonzales
julie gonzales

luis gonzales

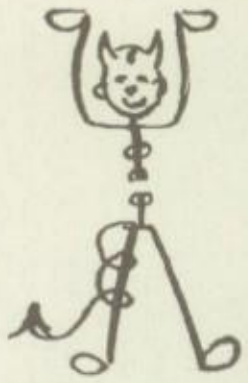

tony gonzales
jim grant
gilbert griego

rosie griego

lois gust
viola hansen
carol harlow

eliza hernandez

bennie herrera
charles herrera
helen hernandez

connie hesch

lynn hicks
barbara hill
faith hobart

david hoover

jean house

jo inez house
larry hubbert
billy hulett

genevieve hyatt

charles johnson
betty sue jones
barbara keros

flotilla lawrence

mary legits
teddy leigh
nick lerna

angelina leyba

marcella leyba
viola leyba
louise livengood

theresa lopez

therma lopez
tony lopez
elmer longacre

margaret lovato
mary lovato
mercedes lovato

arthur lucero

bob lucero
celine lucero
dolores lucero

louana luna

irene maes
patricia mares
evelyn marquez

benita martinez

henry martinez
jennie martinez
laura martinez

lenore martinez

lino martinez
marie martinez
peggy mcclure

joe medina

gilbert mier

diane mignardot
anita montano
chris montoya

gregorita montoya

isabel montoya
susie montoya
virginia montoya

bob moore

catherine moya
maggie moya
robert moya

michael muniz

oneta norris
nona jo nunlist
virginia o'connell

cayetana ortega

eddie ortiz
emilio ortiz
gilbert ortiz

laurie ortiz
maria ortiz
nora ortiz

theresa ortiz

euleta osborn
nancy overfelt
carlos padilla

rita padilla

gayle pattison
fay penner
helen peterson

barbara pomonis

billie dine pratt
barry pullen
florine quintana

stella quintana

norma read
f. c. richardson
helene richardson

lorenzo rivera

manuel rivera

paulita rodriguez
cirilia romero
gavino romero

josephine romero

margaret romero
phillip romero
stella romero

adelicia roybal

florine roybal
mary roybal
robert rubenstein

abelino salano

joe salas
violet salas
gilbert salazar

reynaldo salazar

bertha sanchez
gloria sanchez
ida sanchez

carol sanders

wally sargent

ann smith

norman smith

vae souders

ve nell stafford

john steele

connie stoneking

dawn stout

kenny sutherland

phil talbot

alice thompson

virgil torbert

anthony trujillo

dave valdez

phyllis vaughan

manuel velarde

alara vigil

catherine vigil

socorro vigil

tony vigil

carol viles

sharon viles

merillee weisdorfer

anita werts

jerry west

valentine wheeler

mary williams

john wilson

janet womelsduff

don wright

jeannene wright

ronald akin, josephine alarid, tommie alvarez, cecil anderson, consuelo baca, paul baca, adolf barela, tom canton, phillip cardenas, george c de baca, max chastain, david chavez, elvira chavez, ramond coriz, josie diaz, wanda gardman, joe garcia, laura garcia, rubel garcia, claudio gomez, juan gonzales, marie gradi, edward griega, chaves hammond, raymond hancock, robert harrod, edward henry, dolores herrera, theresa herrera, donald kennedy, joe lovato, stella lovato, rosie lucero, seferino lucero, juan lujan, max luna, paul maes, mary martinez, david mathiason, joe medrano, tommy medrano, delfino montoya, ramon montoya, albert moore, lee muniz, mack odom, joe ortega, emmett paylor, morris pino, pete pomonis, cristina protillo, john powell, horacio quintana, andrew rago, jerry rutledge, raymond romero, carmel roybal, ralph sanchez, clinton scarlett, georgia scott, eddie sena, rubel sena, peter stauffer, donald townsend, alejo ulibarri, edward valdez, ernest vigil, rafaelita vigil.

OK
SANDY

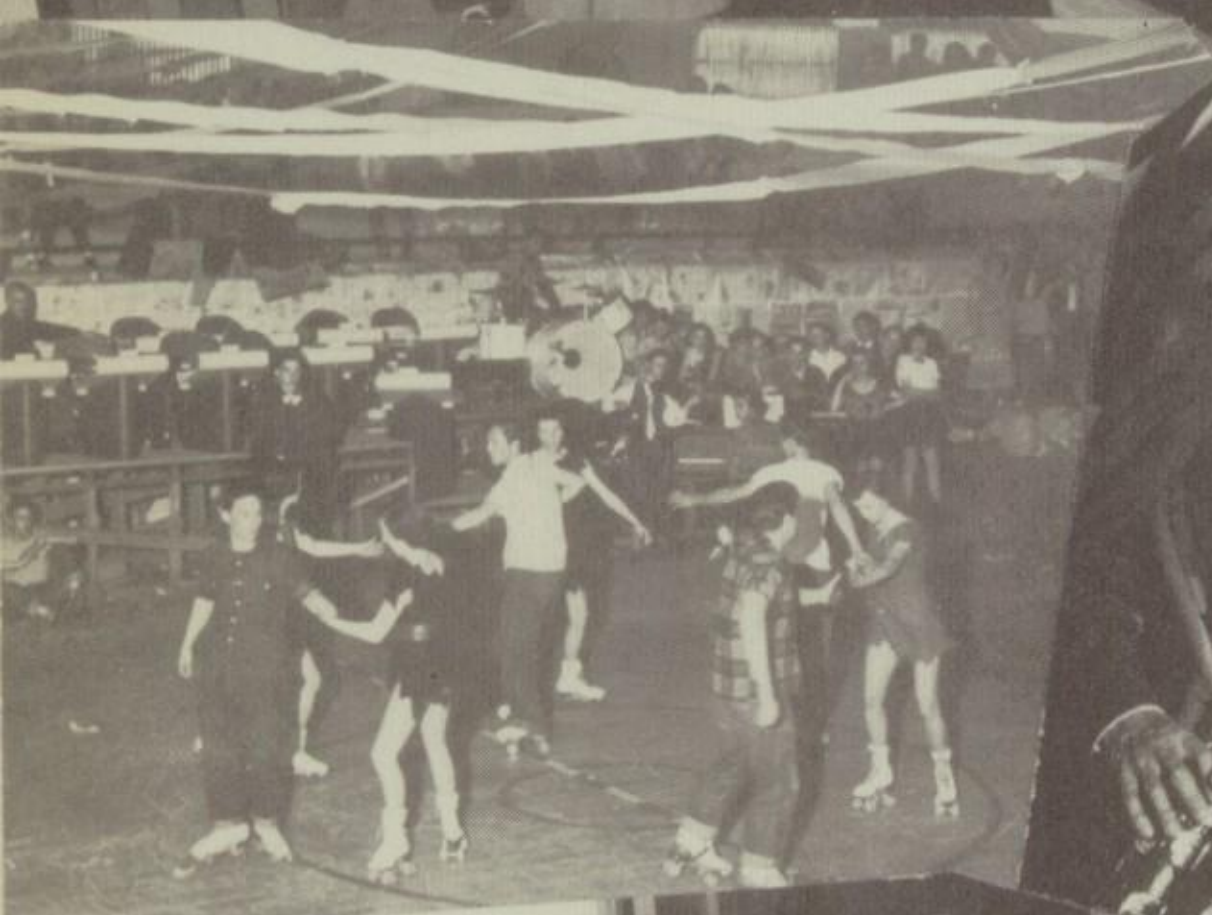

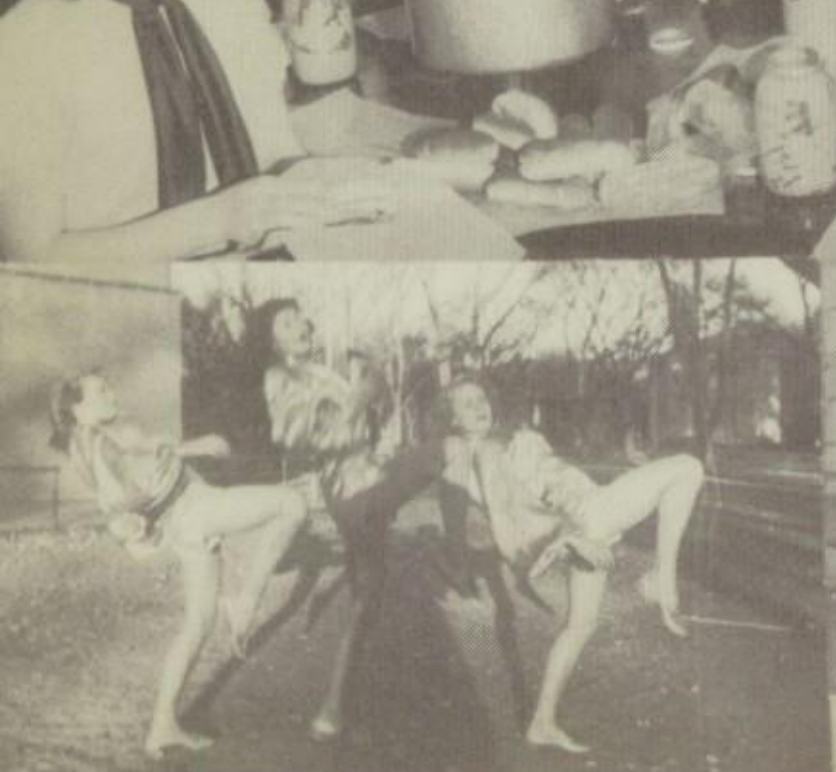

activities

Student Council

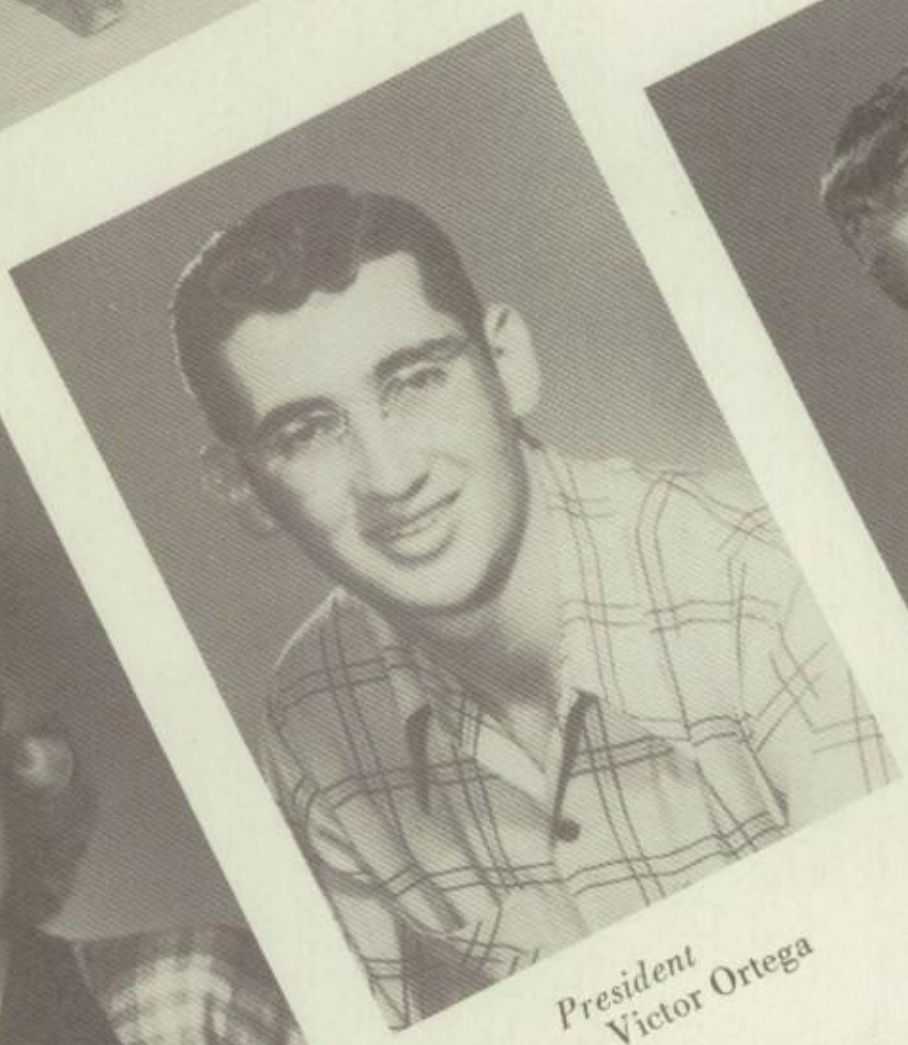

President
Victor Ortega

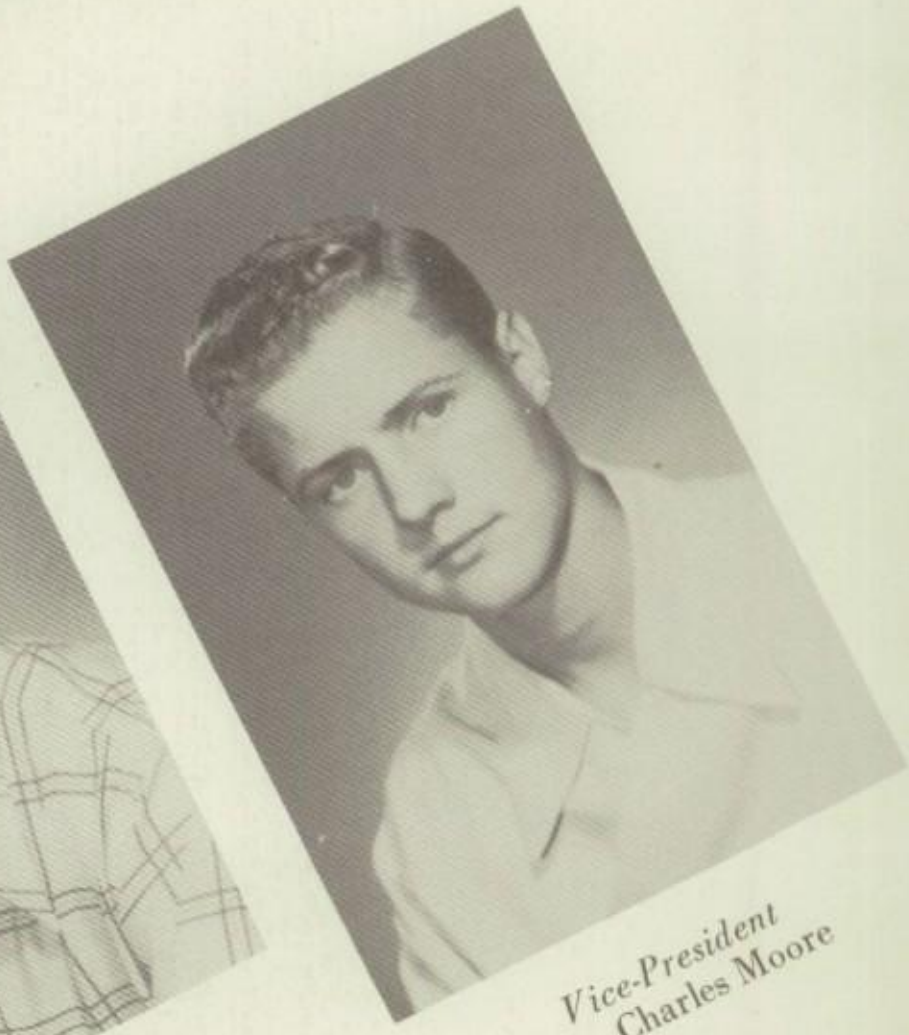

Vice-President
Charles Moore

Secretary
Ann Davis

LIBRARY

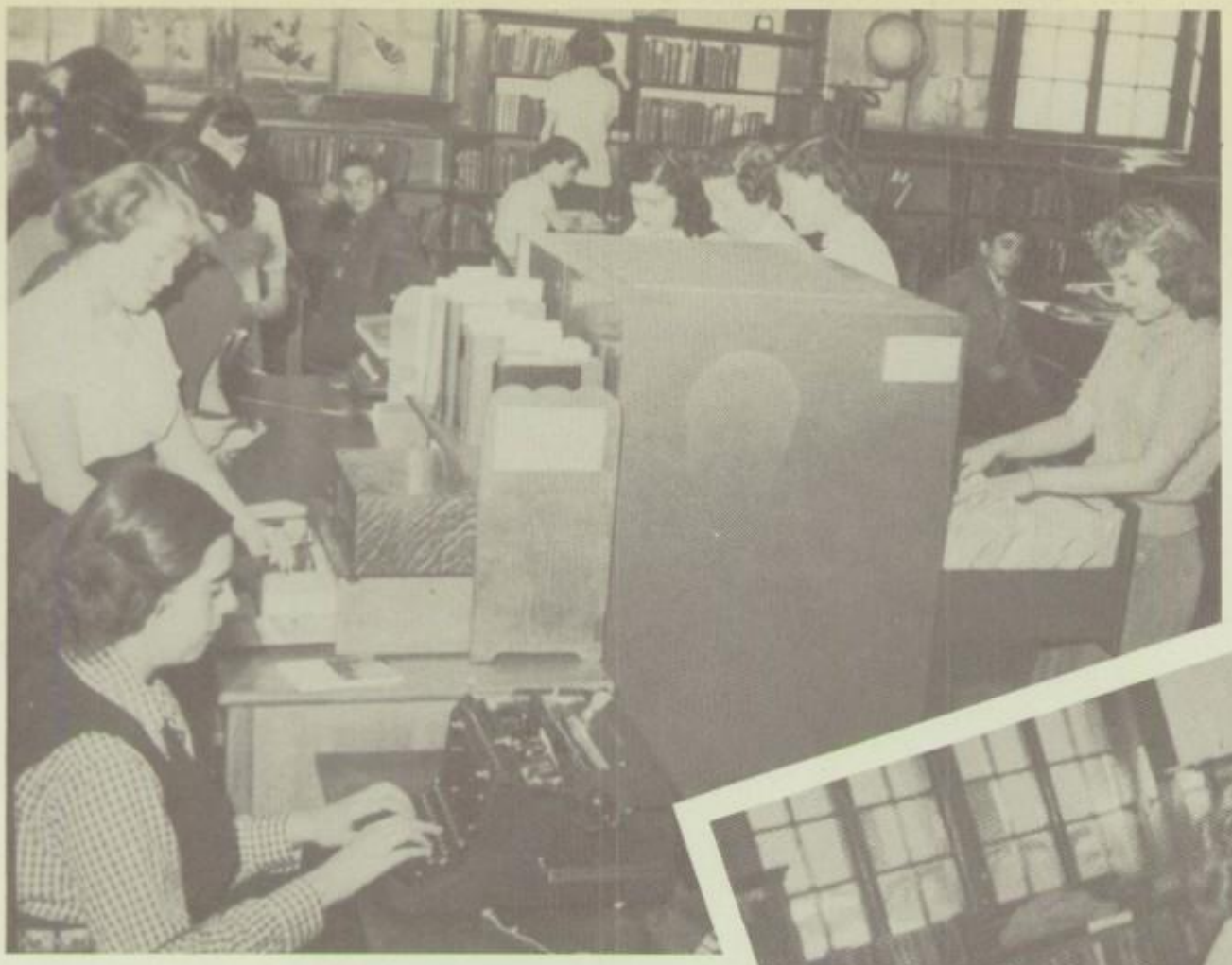

THE LATINS

OFFICERS

MEMBERS

OFFICE WORKERS

Standing: Mr. Wilson, Harold Vigil, Louis Mendoza, Andy Rich, Bob White, Denton Lamoreux, Rosemary Rife, Gordon Parkinson, Ann Davis, Manny Sosaya.

Seated: Mary Quintana, Mrs. Dempsey, Annette Allaman, Carl Walter.

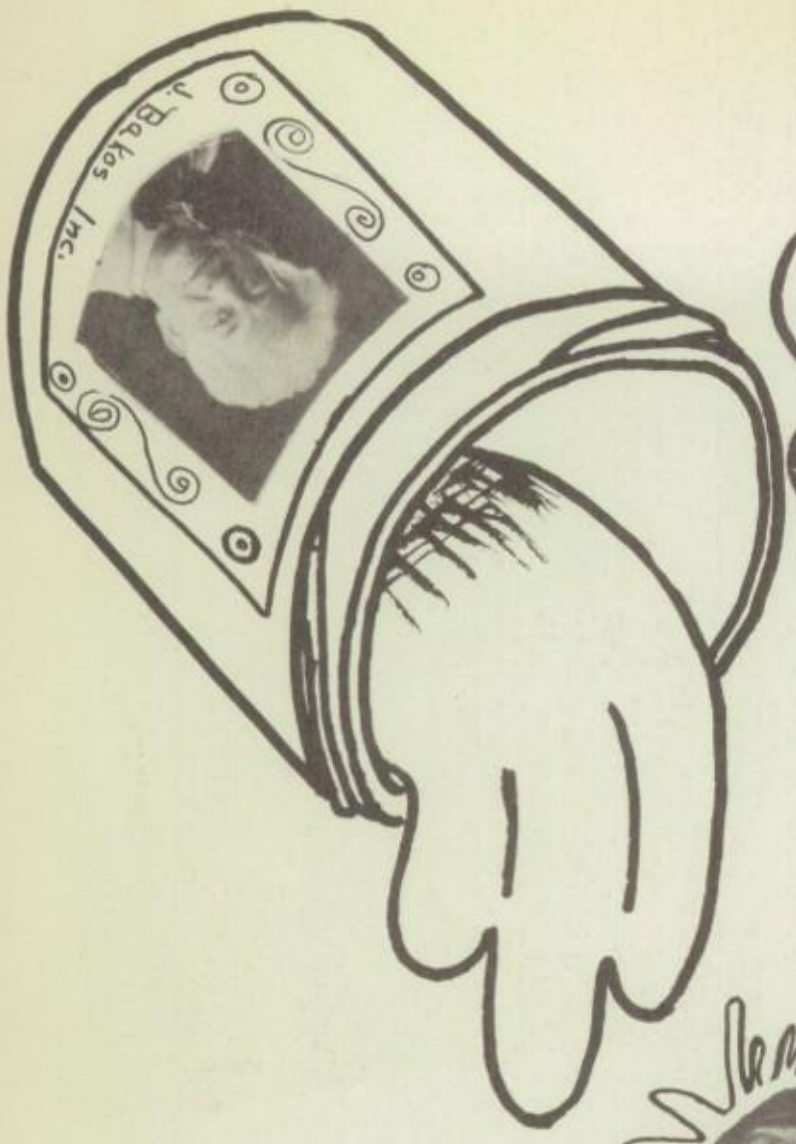

BAKOS PAINTERS

Vice-President
Joaquin De Vargas

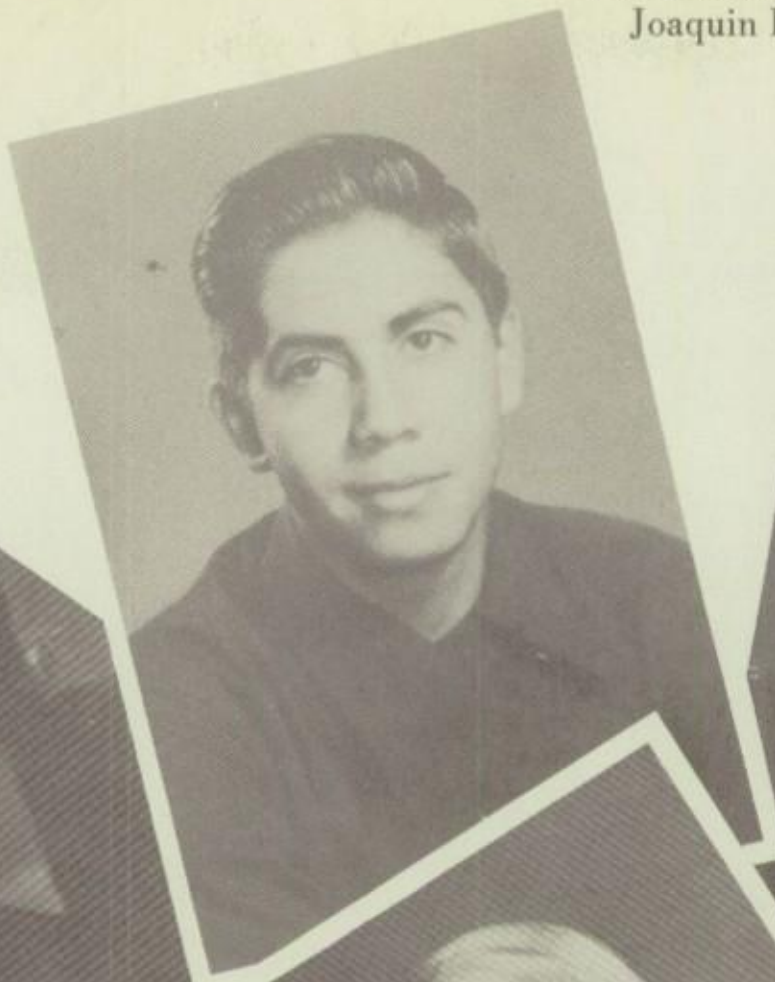

Secretary
Dorothy Yontz

Treasurer
Nano Sanchez

President
Gray Gustafson

Honorary Sponsor
Miss Laycook

Sponsor
Miss Daniels

Ad Laudis Lusem

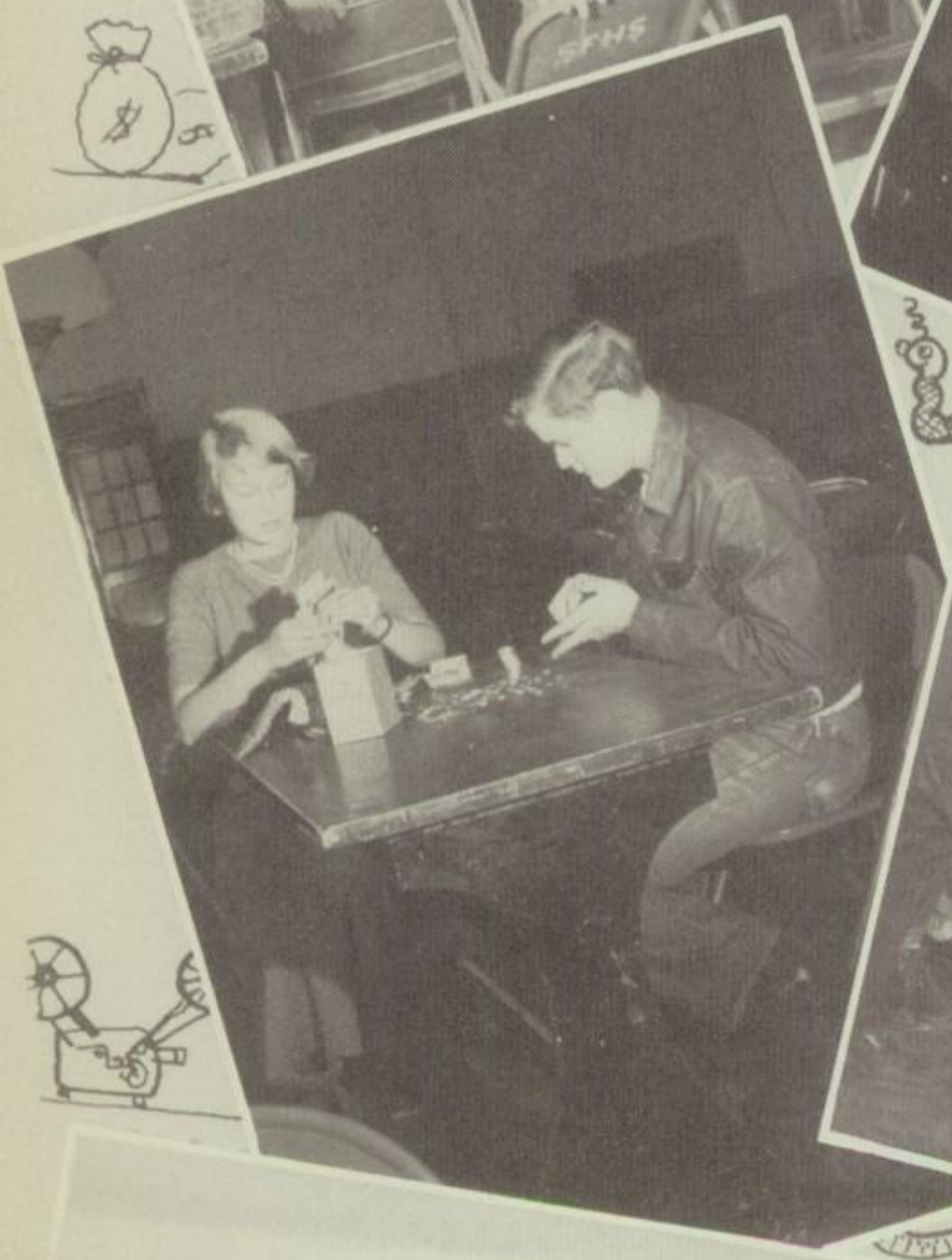

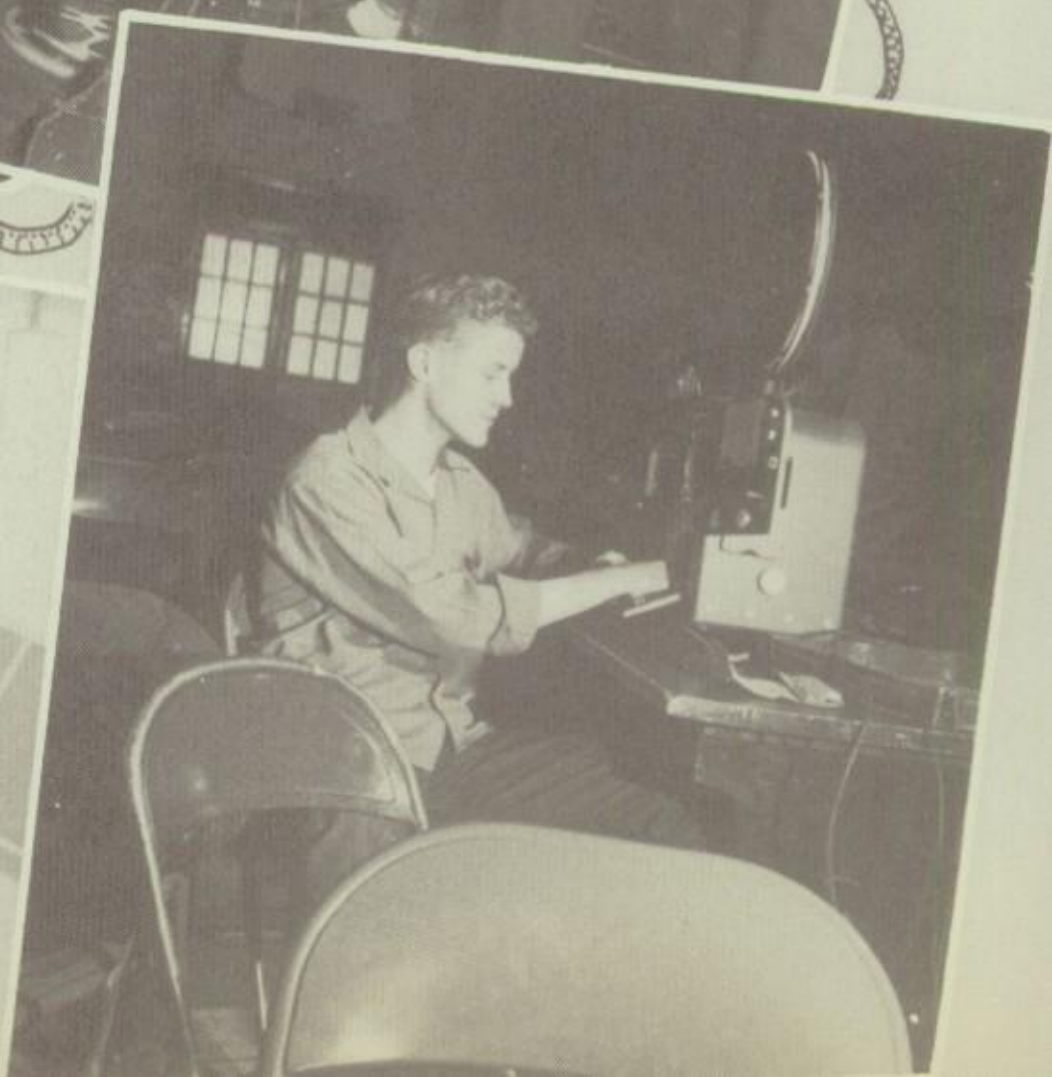

SENIORS

MARY ANN CASADOS
DOLORES FIELDS
MARY GARVEY
GRAY GUSTAFSON
CRAIG HEFFELMAN
SUE IZARD
VICTOR ORTEGA
GEORGE PATRAW
MARY ANN PETERSON
HARRIET RIEBE
JASON ROGERS
NANO SANCHEZ
ANABETH WOODWARD
DOROTHY YONTZ

JUNIORS

Jimmy Carpenter
Ann Davis
Christine Gallegos
Hal Hamilton
Geniveive Hyatt
Betty Sue Jernigan
Julia Jiron
Myron Minich
Charles Moore
Dickie Moore
Tessie Ortiz
Elia Peinado
Betty Jean Ratcliff
Susanne Russell
Joaquin de Vargas

THE DEMON TATLER

Editor-in-Chief.....S. Izard
Assistant Editor.....M. Petchesky
Feature Editors..M. Garvey and F. Ruthling
Reporters—
P. Brown, A. Hopson, B. Clark, M. Chauvenet, D. McGregor
Sports Editor.....C. Hawkins
Sports Reporter.....J. Miller
Exchange Editor.....C. Hart
Business Manager.....E. McCrossen
Advertisnig Manager.....F. McIntyre
Staff Photographer.....J. Walker
Adviser.....C. W. Horsey

SOUTHWESTERN PUBLISHING COMPANY

Music Department Presents Fourteenth Christmas Cantata

Mia's PITCHFORK

VOL. XVII

SANTA FE,

MON TATLER

NEW MEXICO, FRIDAY, DECEMBER 16, 1949 NUMBER 4

For Second Time

Fifteen of the 31 who made the Honor Roll for the second six-

H. Band

marking period came up Of the 31 the

FHA Enjoys Christmas Party

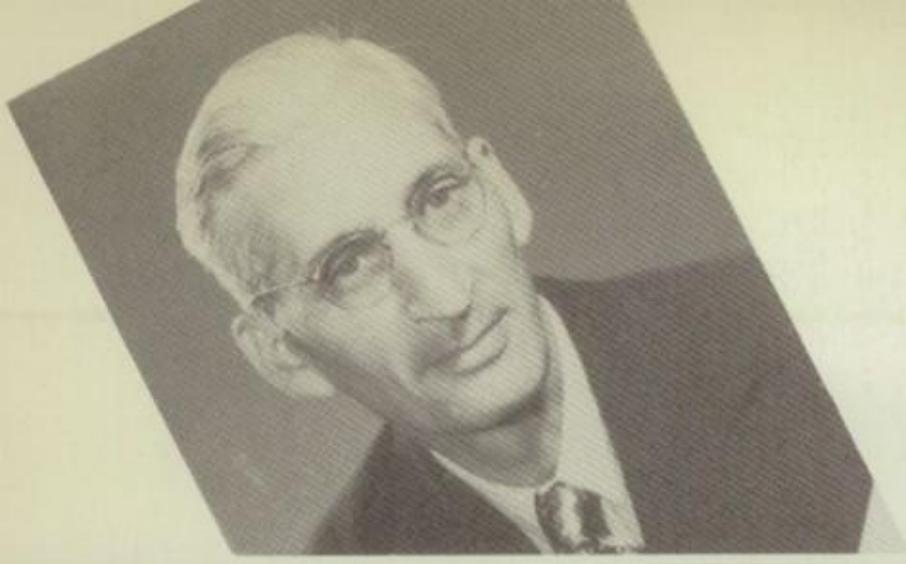

BOOKKEEPERS

OPEN HOUSE

Alert!

Vae learns to choke.

Driver Ferguson and his hopefuls.

Ready for the shot!

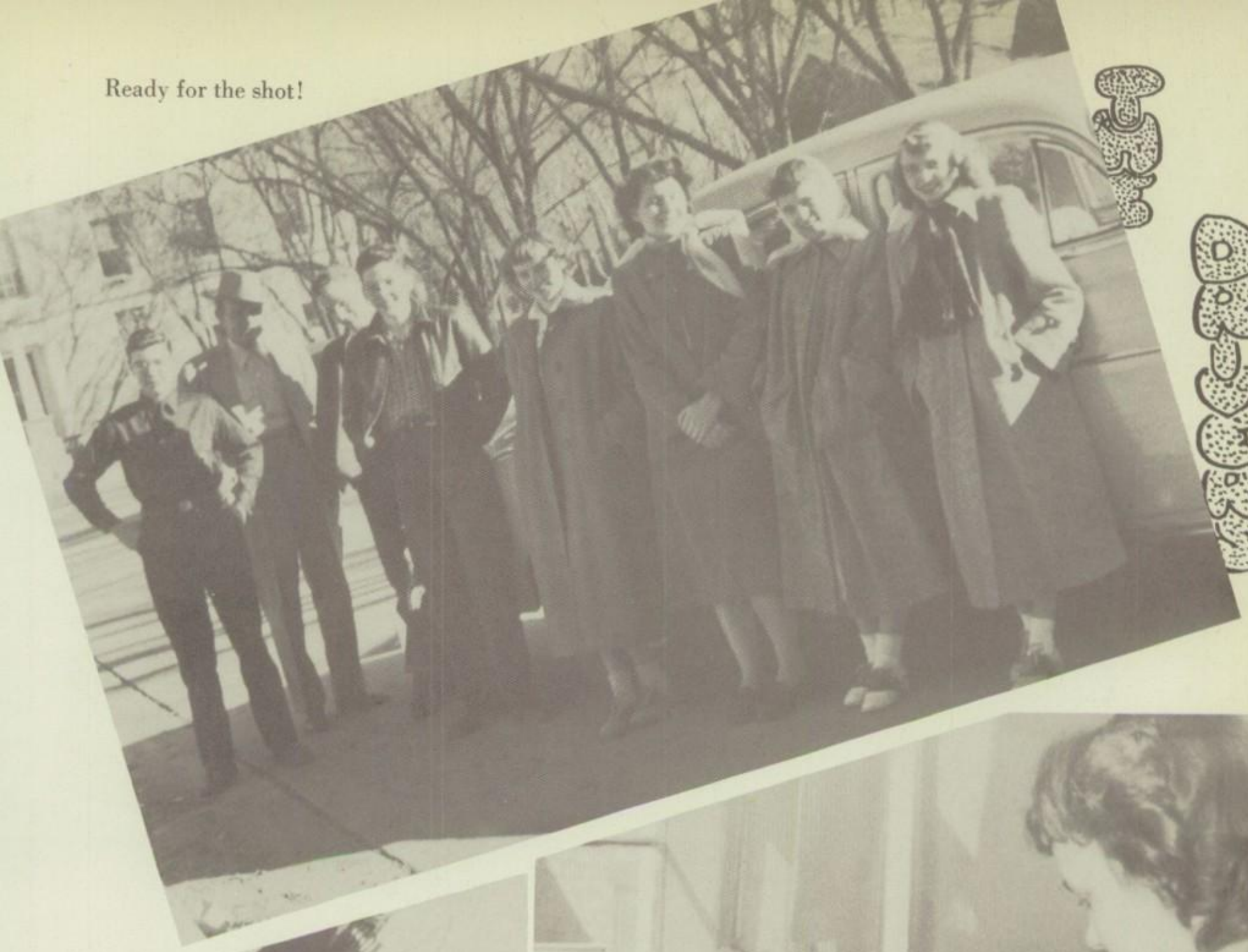

See!

ПЛ-ЗОЛЛЕОЕ

Hit 'em high,
Hit 'em low,
Come on Demons
Let's go!

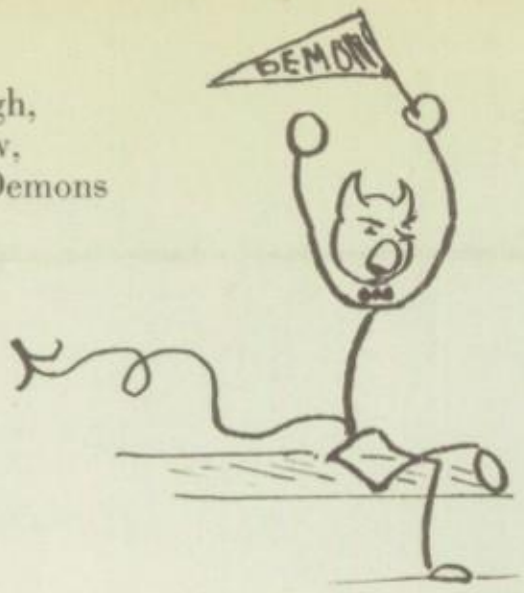

A salute to
royalty

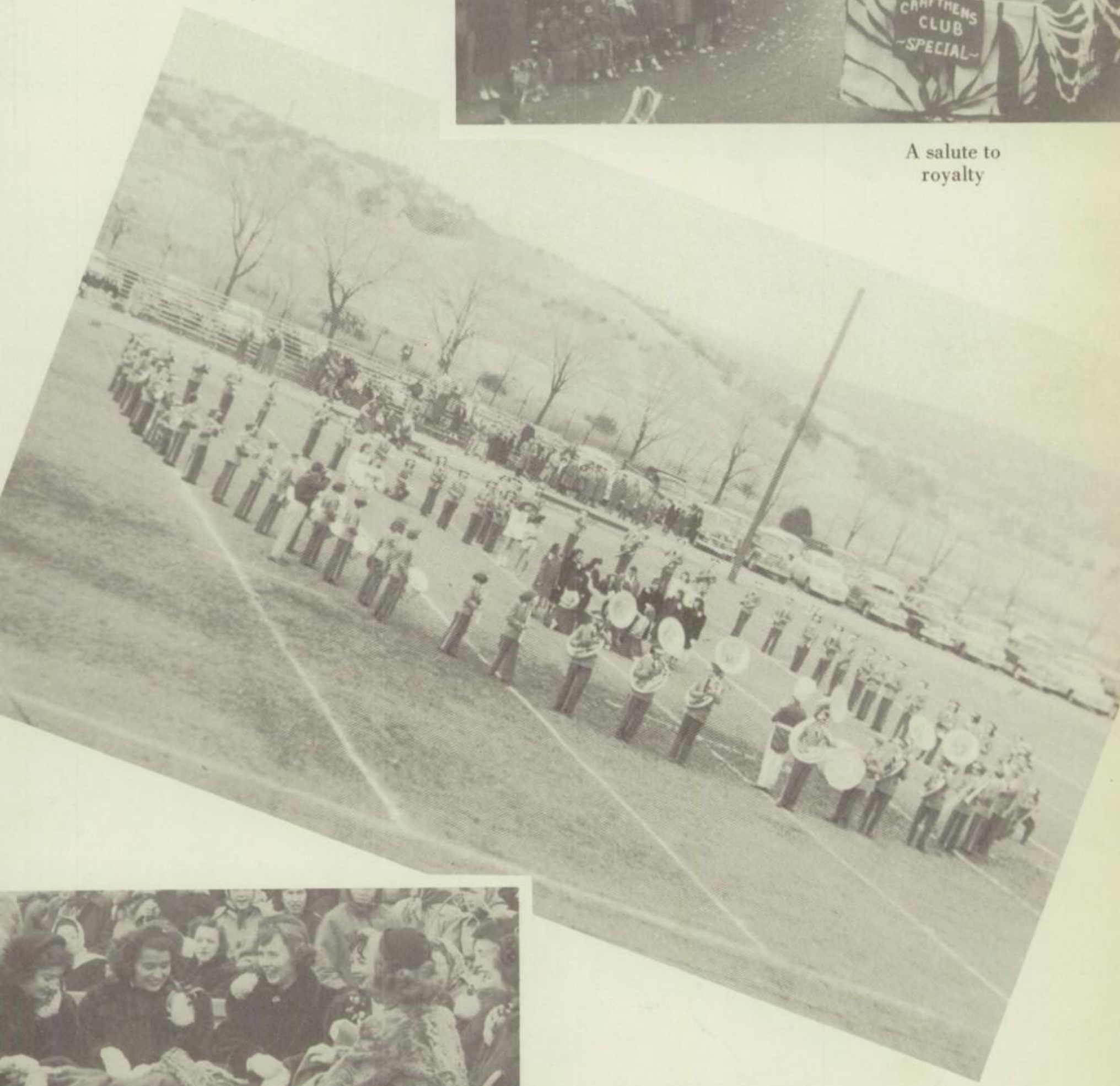

Let the hurricane roar!

OH, HOW WE DANCED

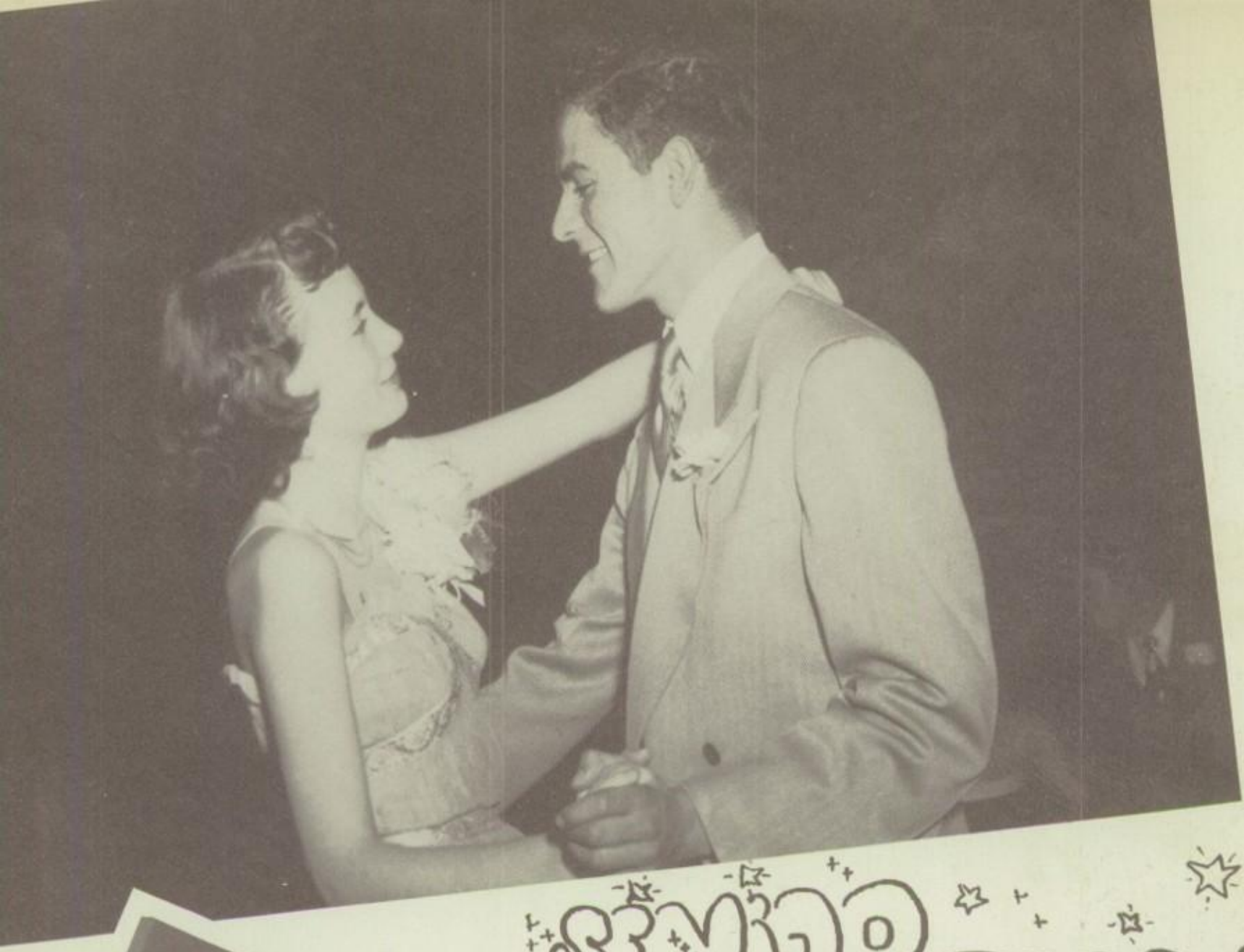

SENIOR FORMAL

HEAR!
DopAtsH
JoUnt Y
JoUrt

Alfred Duran

President

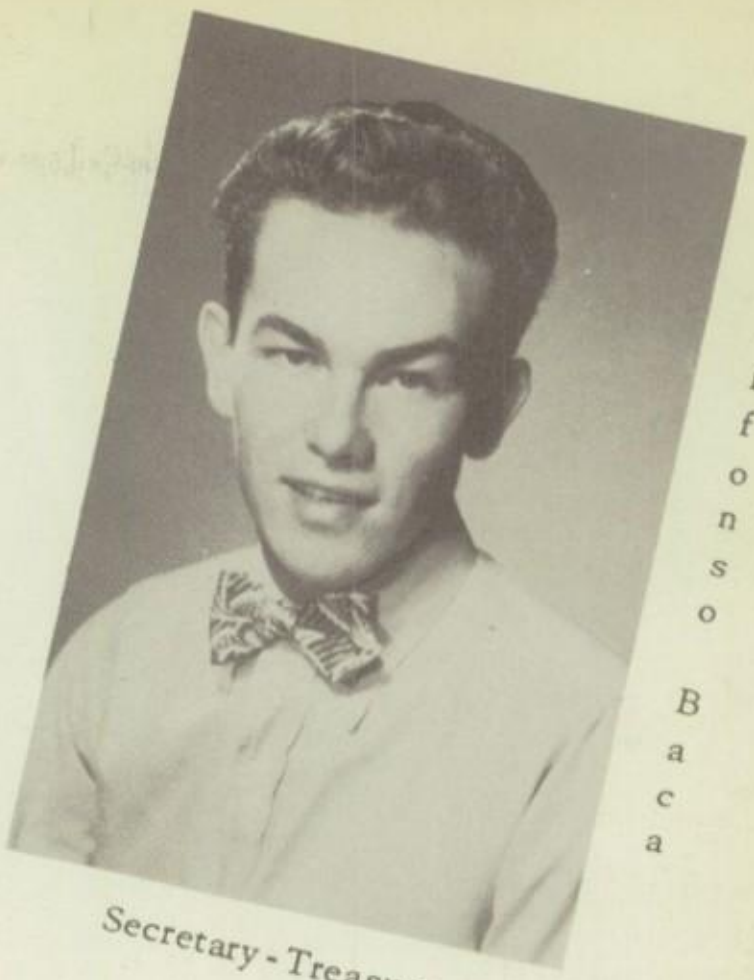

Alfonso Baca

Secretary - Treasurer

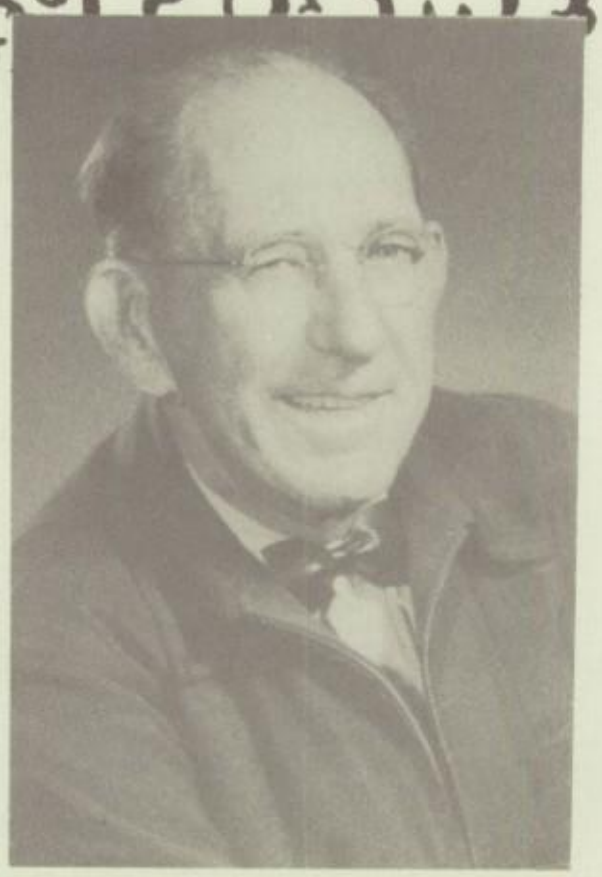

Mr. Manker

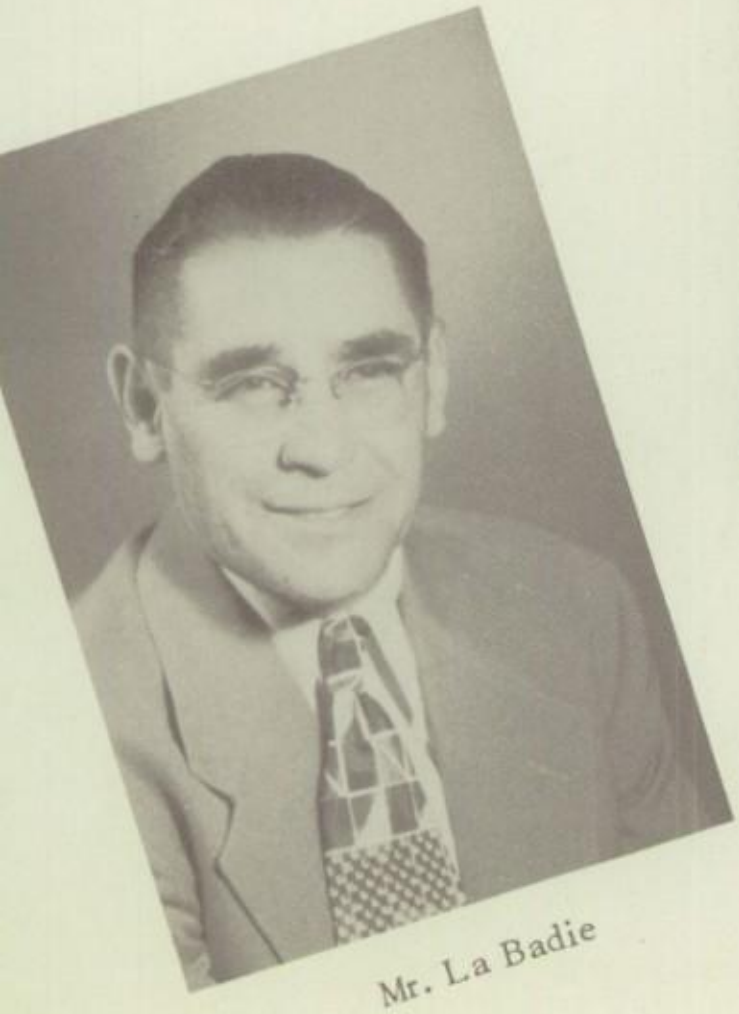

Mr. La Badie

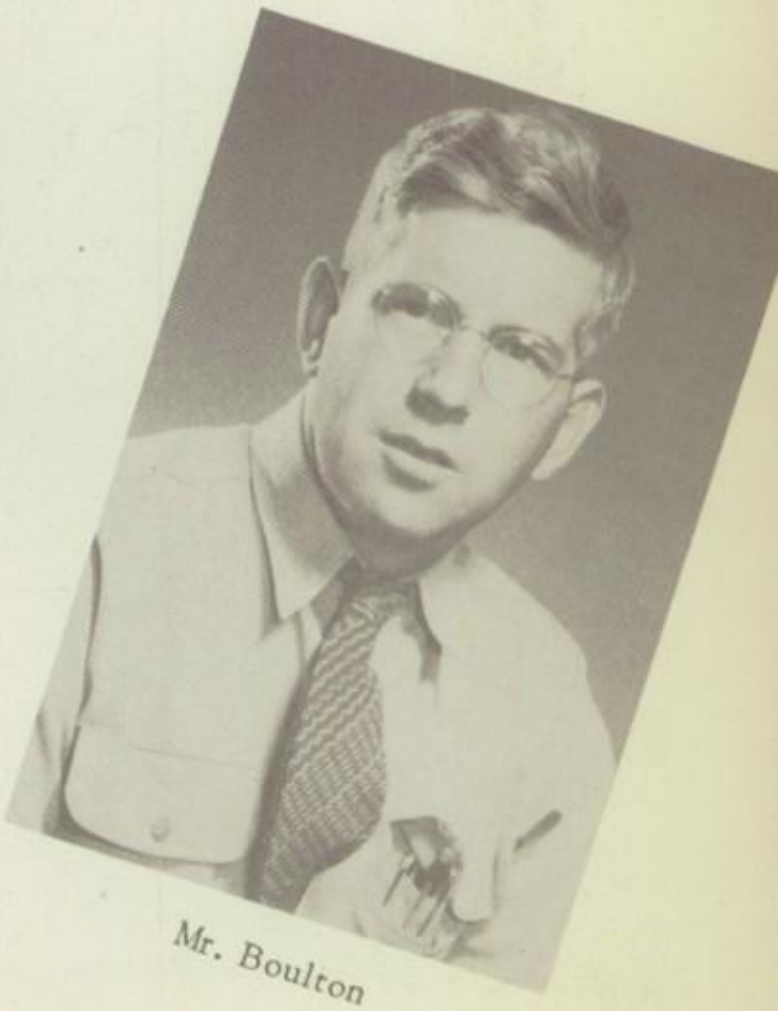

Mr. Boulton

SUN
MOTOR TESTER

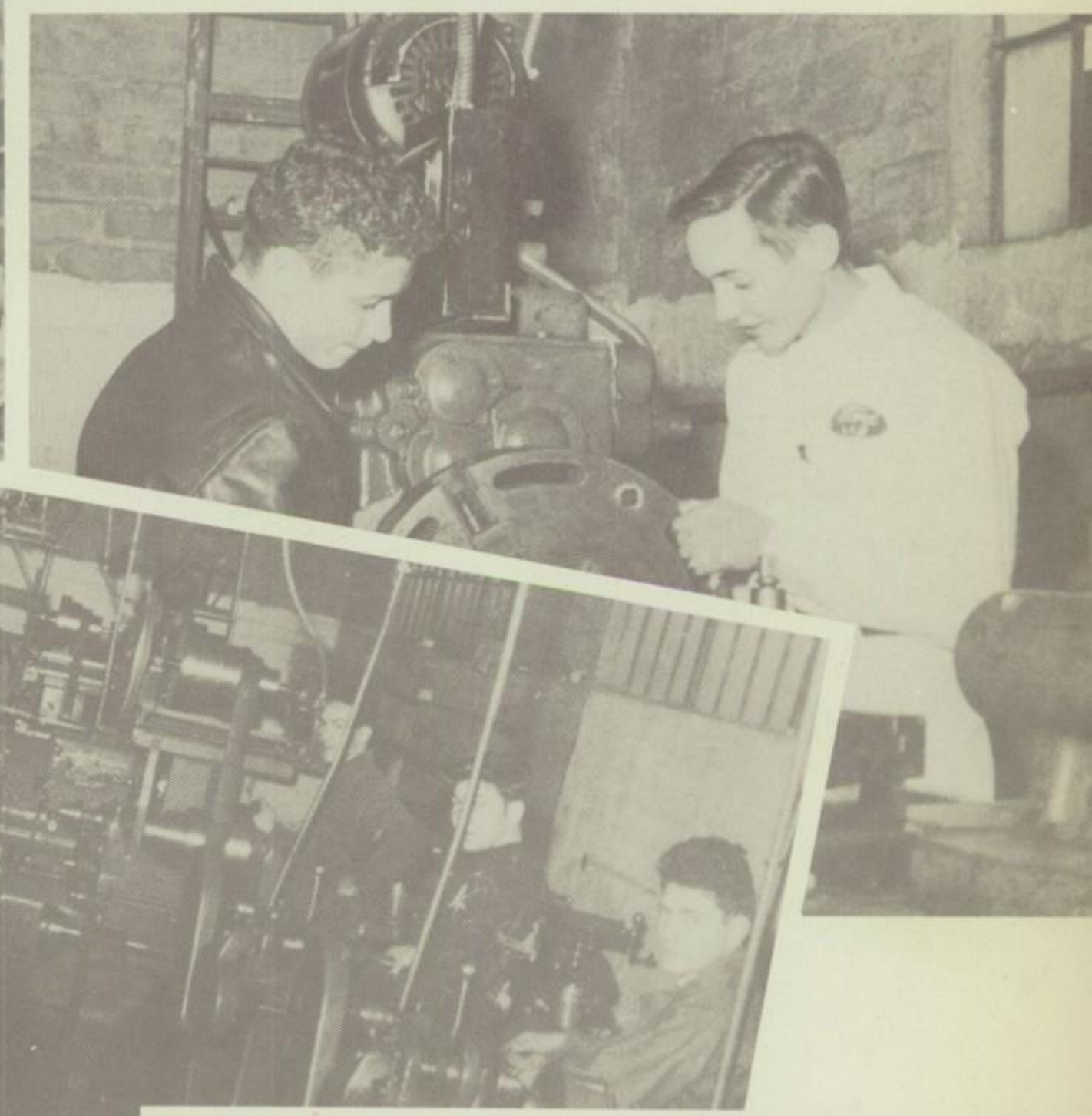

SMOKING

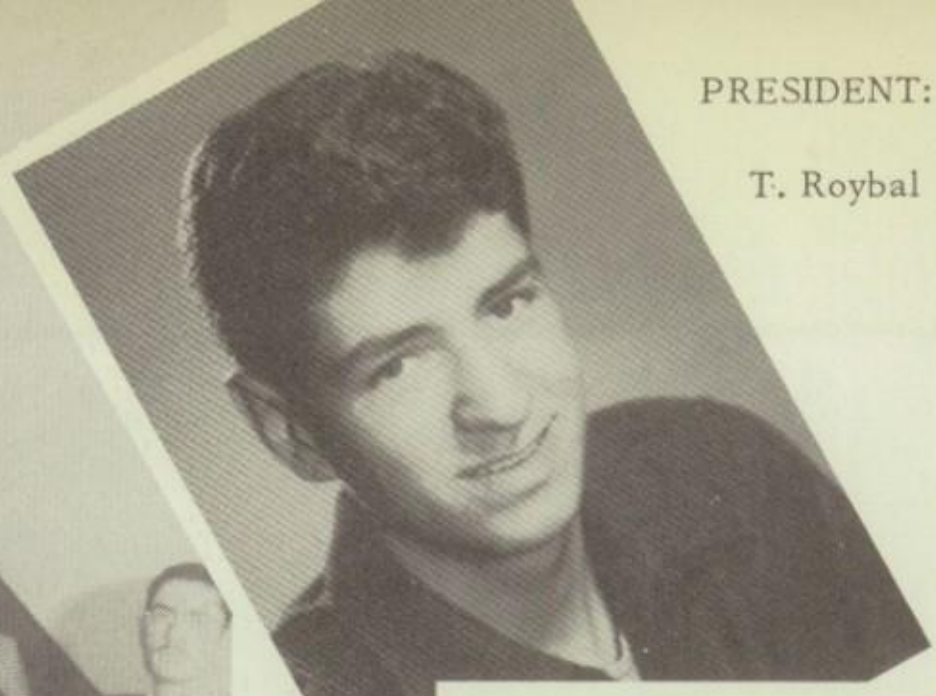

PRESIDENT:

T. Roybal

V. P. A. Garcia

SPONSORS

Mr. Mares

Mrs. Dinkle

Mr. Gairey

Mr. Trujillo

Treas.

S. Vigii

Sec. M. Casados

CLUB PAN-AMERICANO

HOMEMAKERS OF AMERICA
NEW HORIZONS

HOMEMAKERS

Square Dance

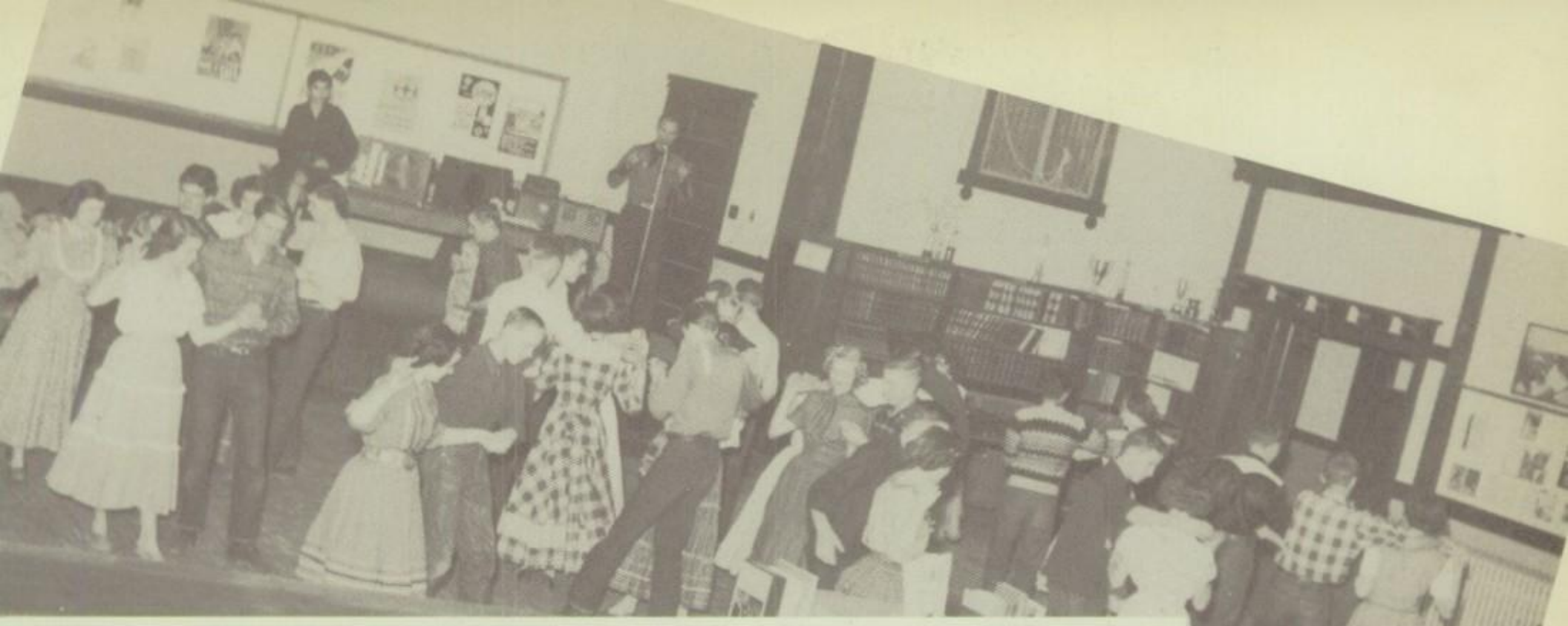

Horse
Face

HIGH VOLTAGE
STOP
USE-AT-YOUR
OWN RISK
250,000 WATTS
DRAMA

President

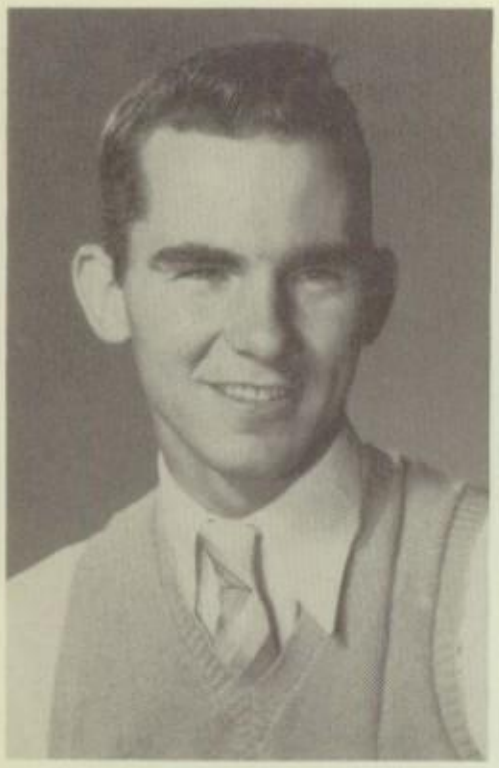

Carl Hawkins

Secretary - Treasurer

Dorothy Yontz

Vice - President

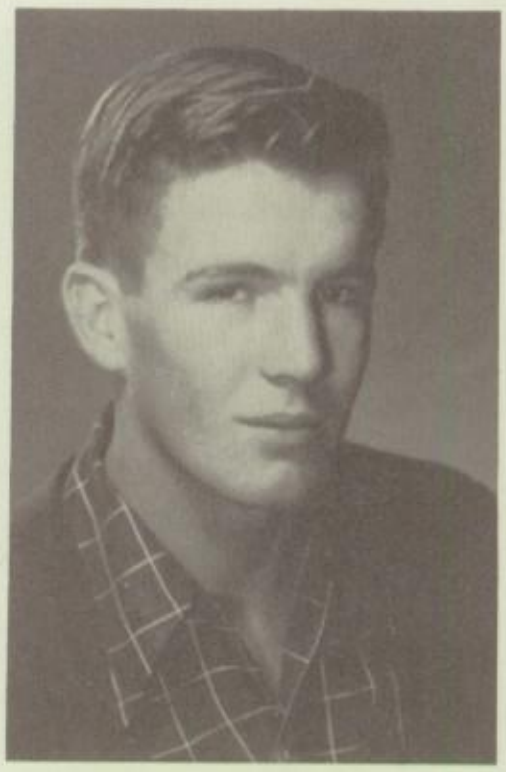

Benny Ray Smith

Mrs. Carr

Mr. Trussell

Miss Daniels

PROFESSOR, HOW COULD YOU?

by Anne Coulter Martens

the Cast ~

Vicky Randolph	BEATRICE HUBBELL
Keats Perry	DAVID LEONARD
Priscilla Morley	DOROTHY YONTZ
John Appleby	BENNY SMITH
Valerie Whitman	MARTHA HENDIN
Butcher Boy Bean	DON SHEETS
Tootsie Bean	RENA MAE ARRIGHI
Boggins	CRAIG HEFFELMAN
Grandma Perry	MARIAN PETCHESKY
Grandpa Perry	CARL HAWKINS
Two Young Children	SARAH CARR MIKE TRUJILLO
Director	MRS. M. CARR
Student Director	FORDY RUTHLING

THAT'S
MY BABY!

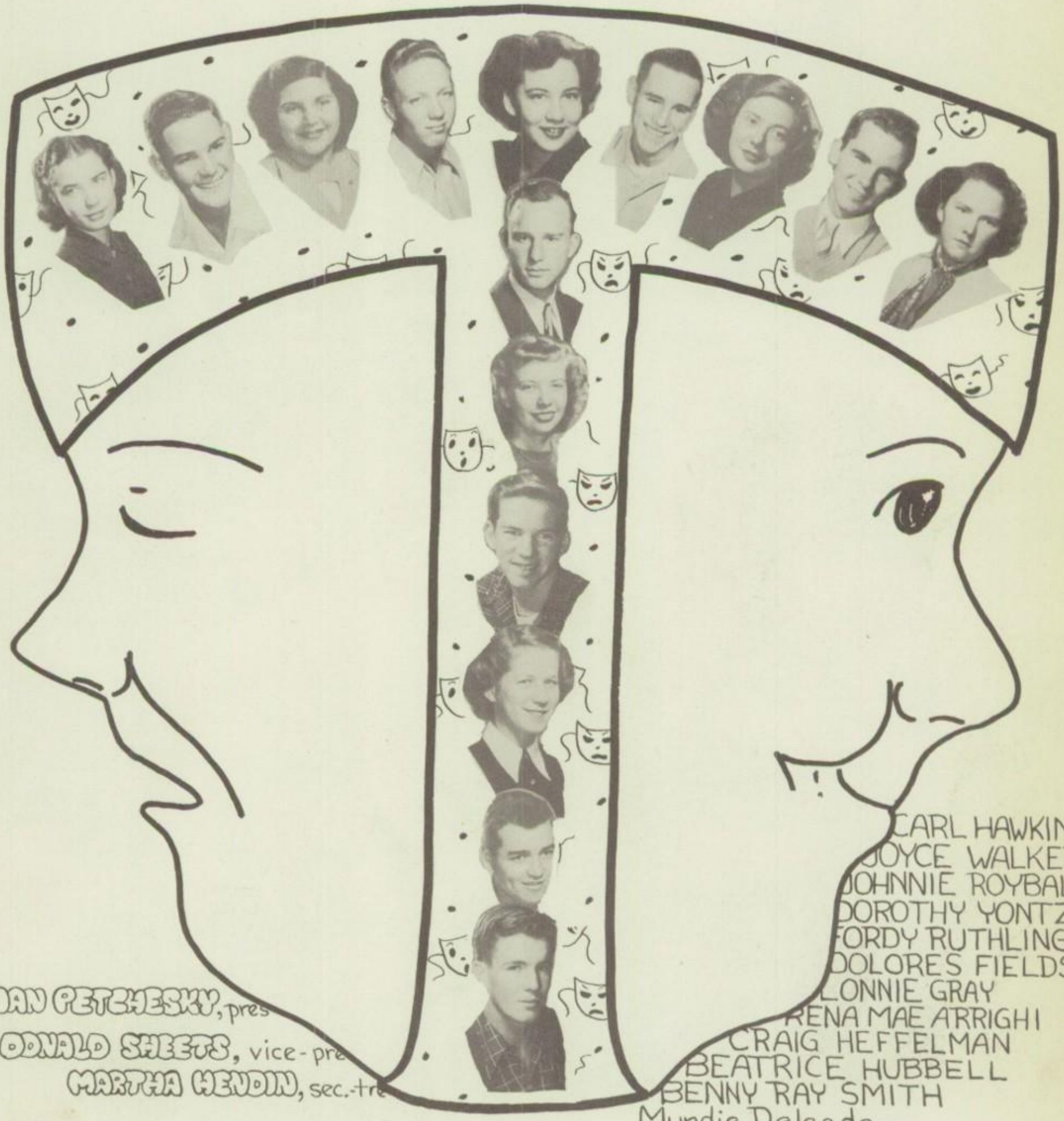

MARIAN PETCHESKY, pres

DONALD SHEETS, vice-pre

MARTHA HENDIN, sec.-tre

CARL HAWKINS
JOYCE WALKER
JOHNNIE ROYBAL
DOROTHY YONTZ
FORDY RUTHLING
DOLORES FIELDS
LONNIE GRAY
RENA MAE ARRIGHI
CRAIG HEFFELMAN
BEATRICE HUBBELL
BENNY RAY SMITH
Mundie Delgado

Thespians celebrate their
first birthday party.

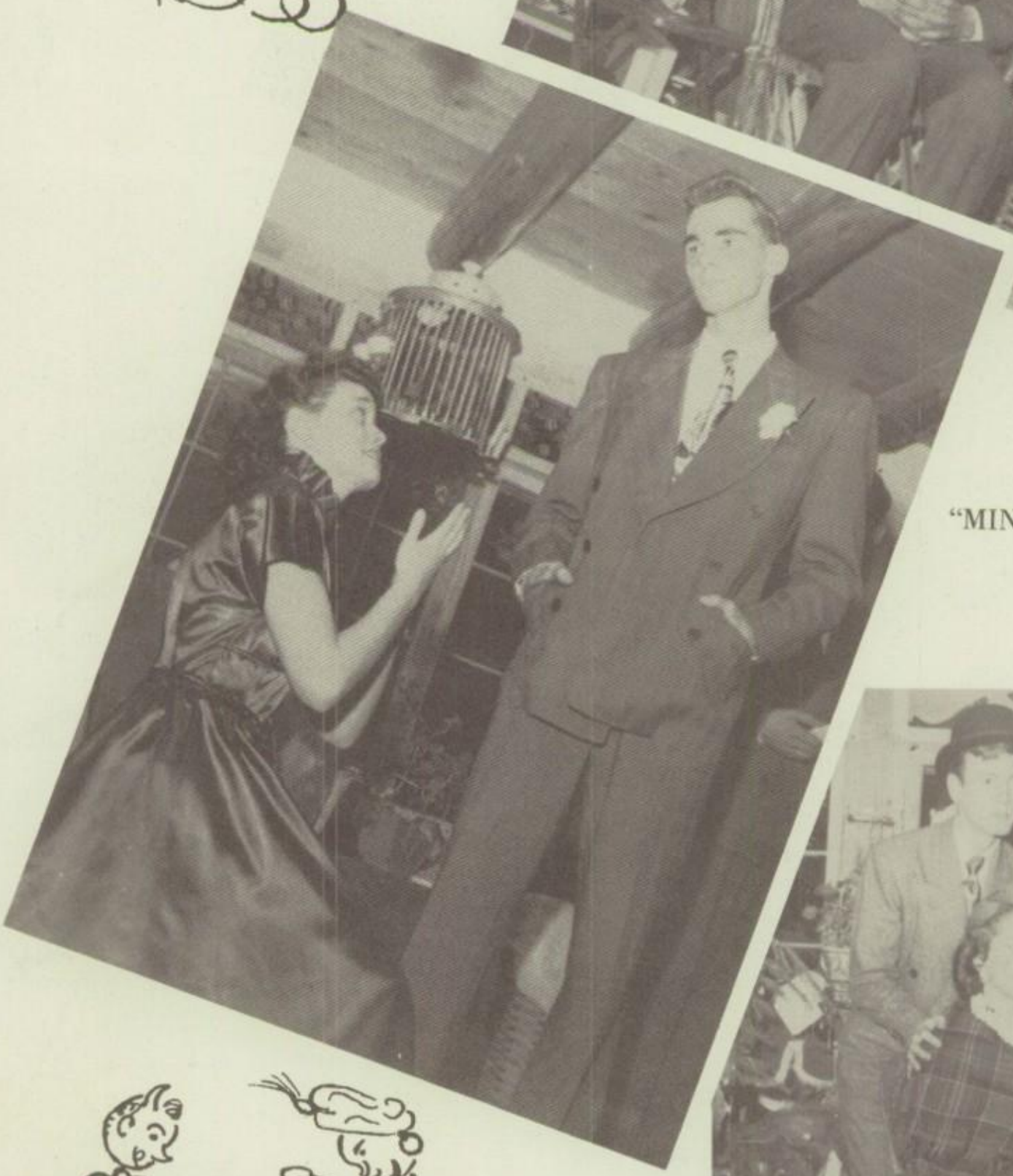

"MIND OVER MATTER"

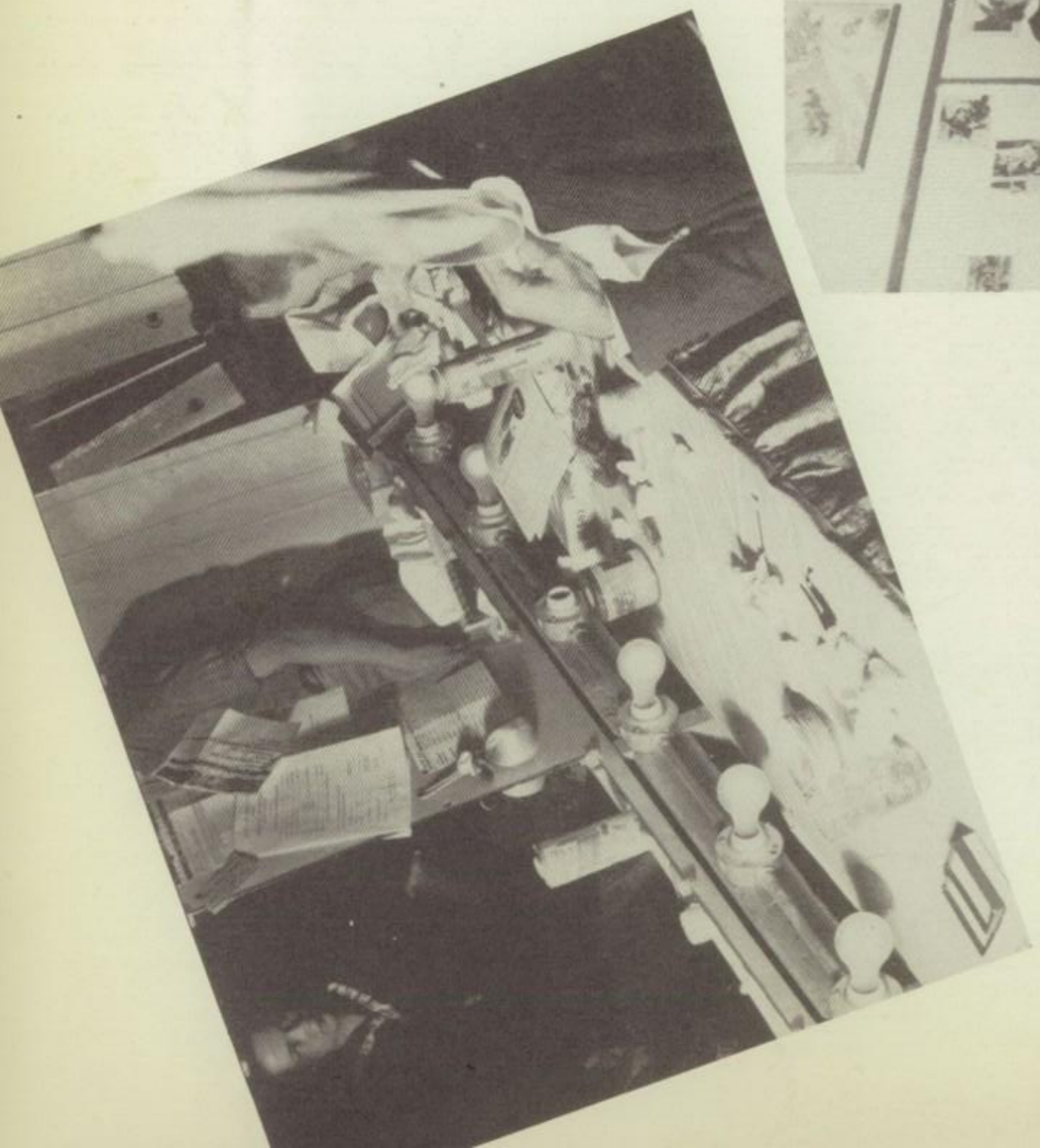

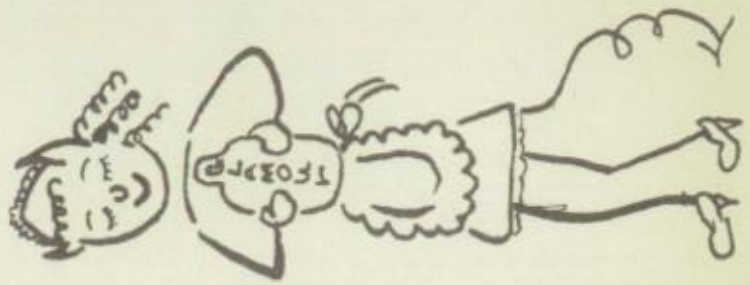

SEEN At THE FORMAL

HE'S OUR MAN!

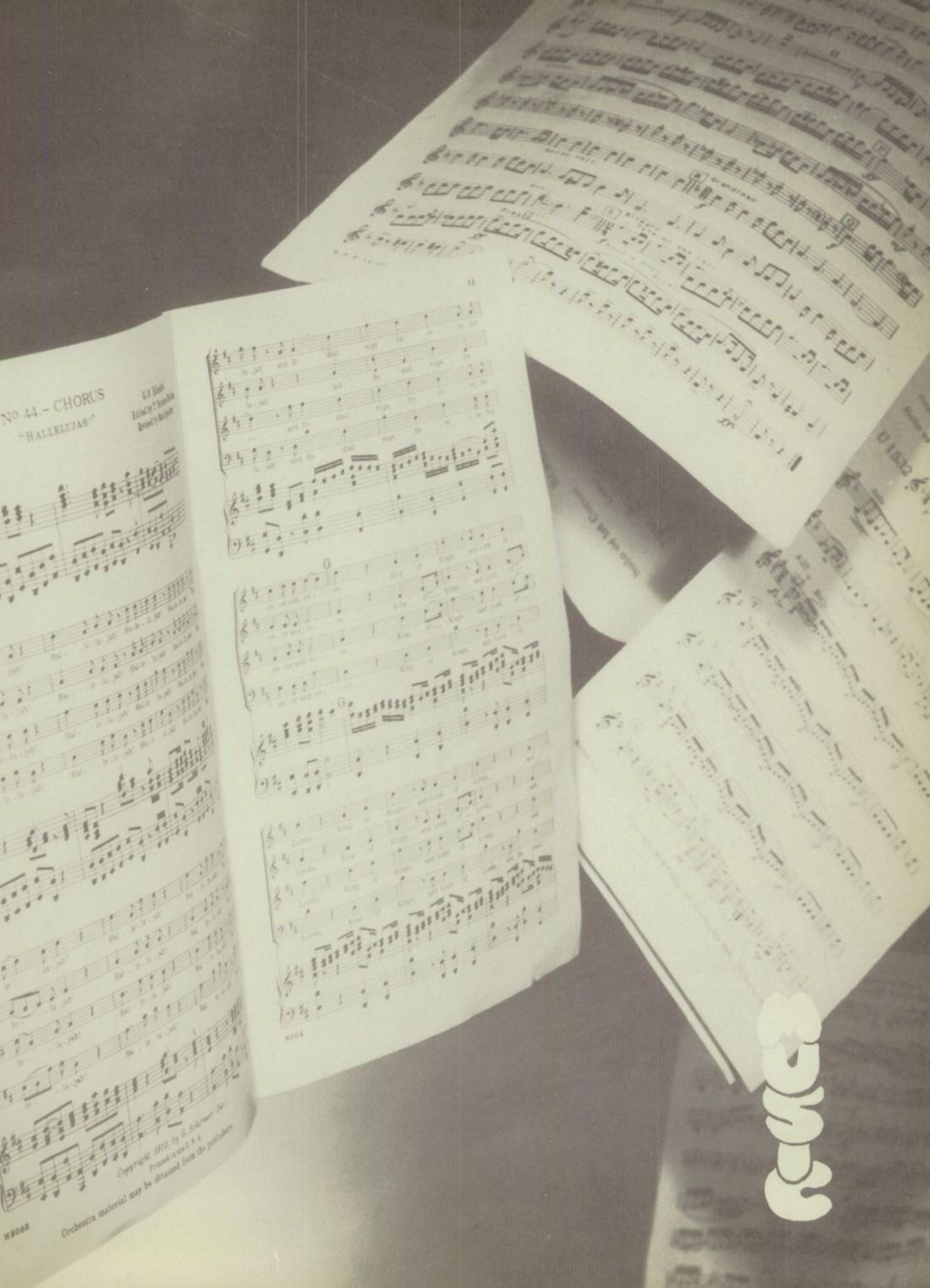
No 44. – CHORUS
"HALLELUJAH!"
Copyright, 1912, by G. Schirmer, Inc.
Orchestra material may be obtained from the publishers.

ADESTE FIDELES

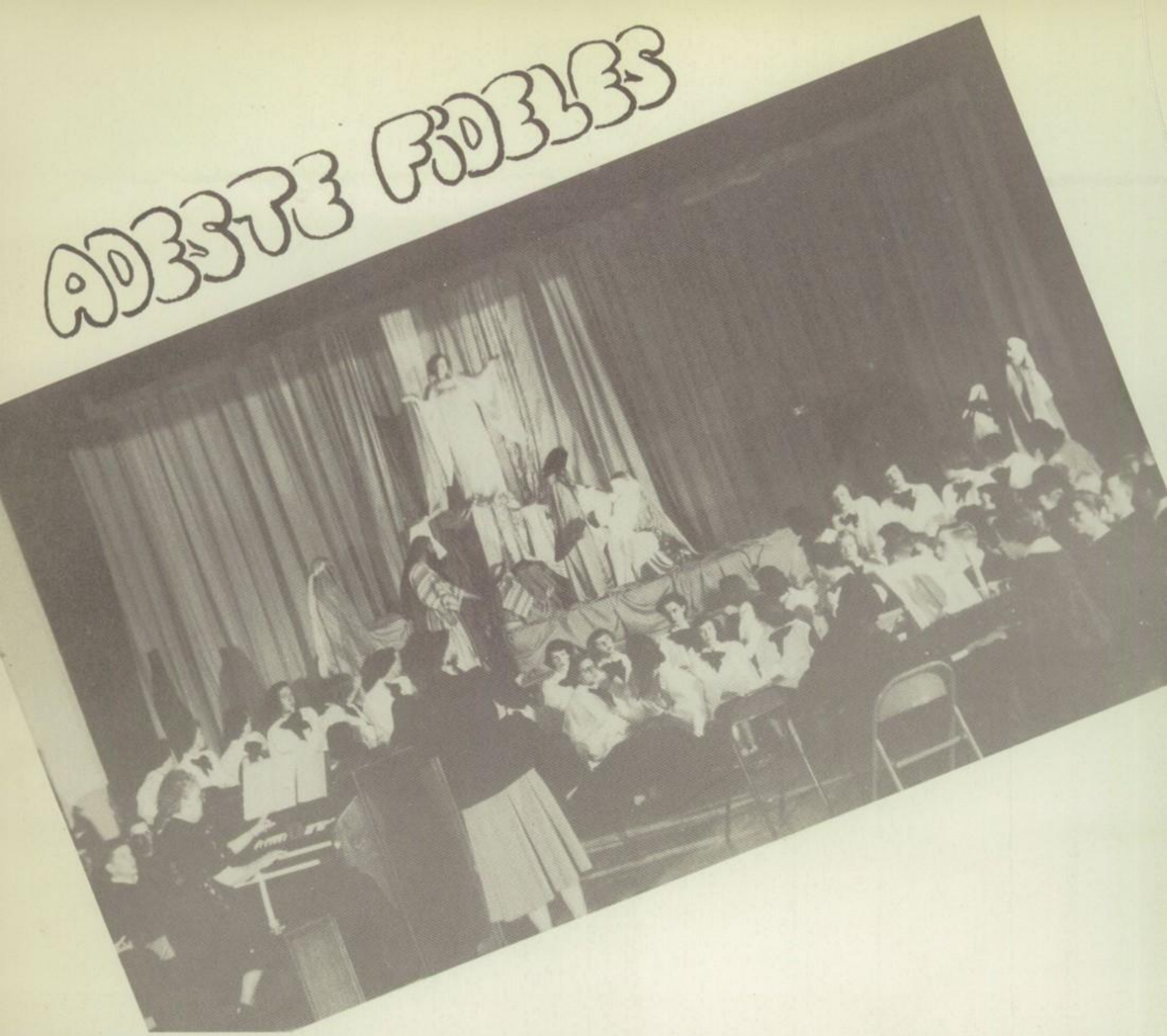

Mikado
Director
Ko-Ko
Nanki-Poo
Katisha
Mikado
Pooh-Bah

...IN THE LIMELIGHT

YUM-YUM

PEEP-BO

PITTI-SING

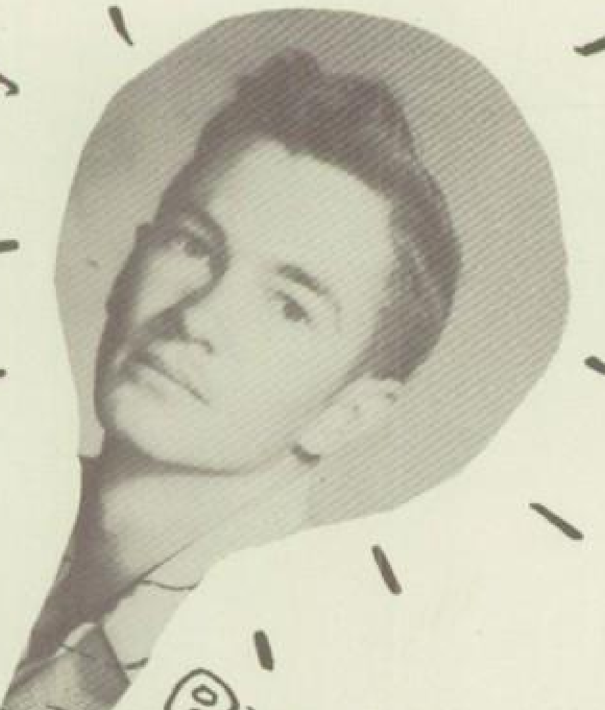

PISH-TUSH

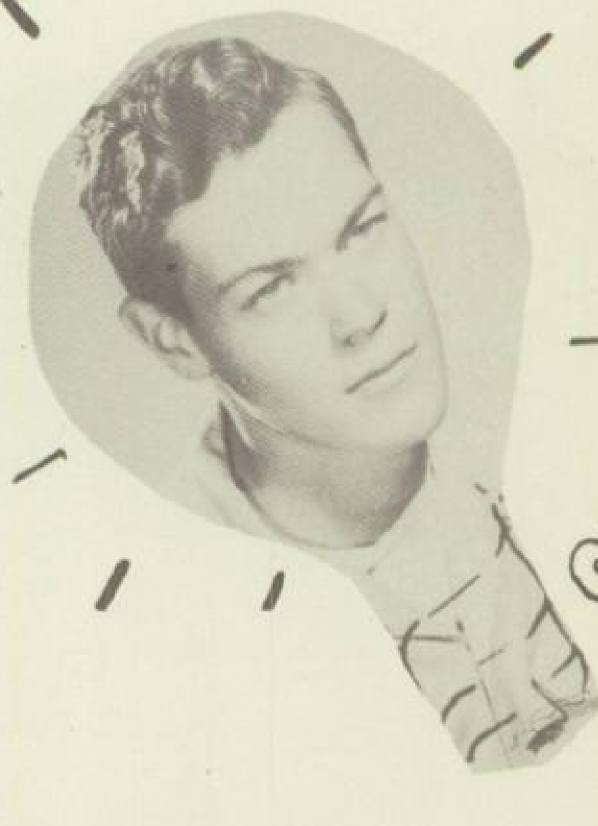

KO-KO

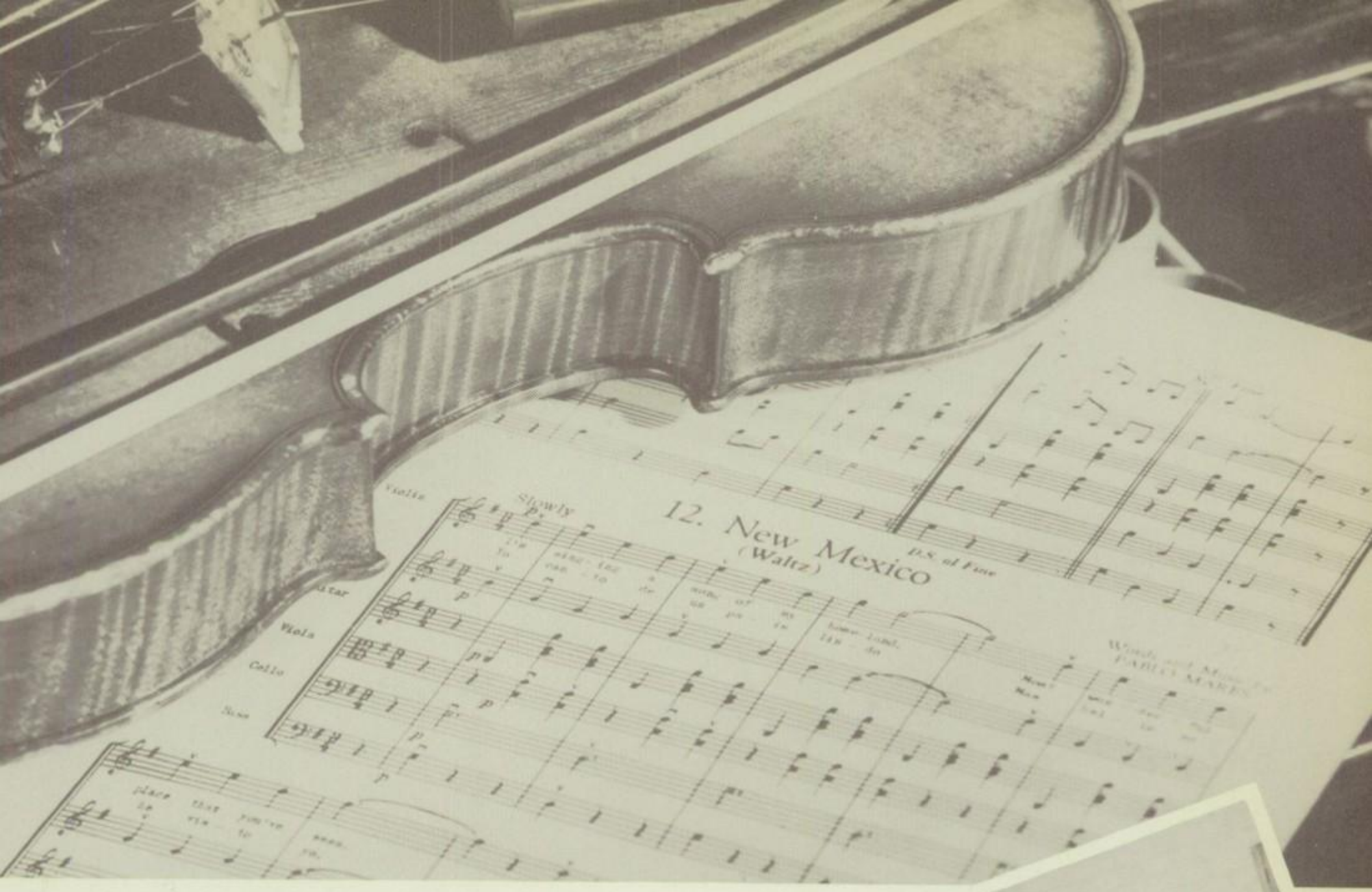

TIPICA

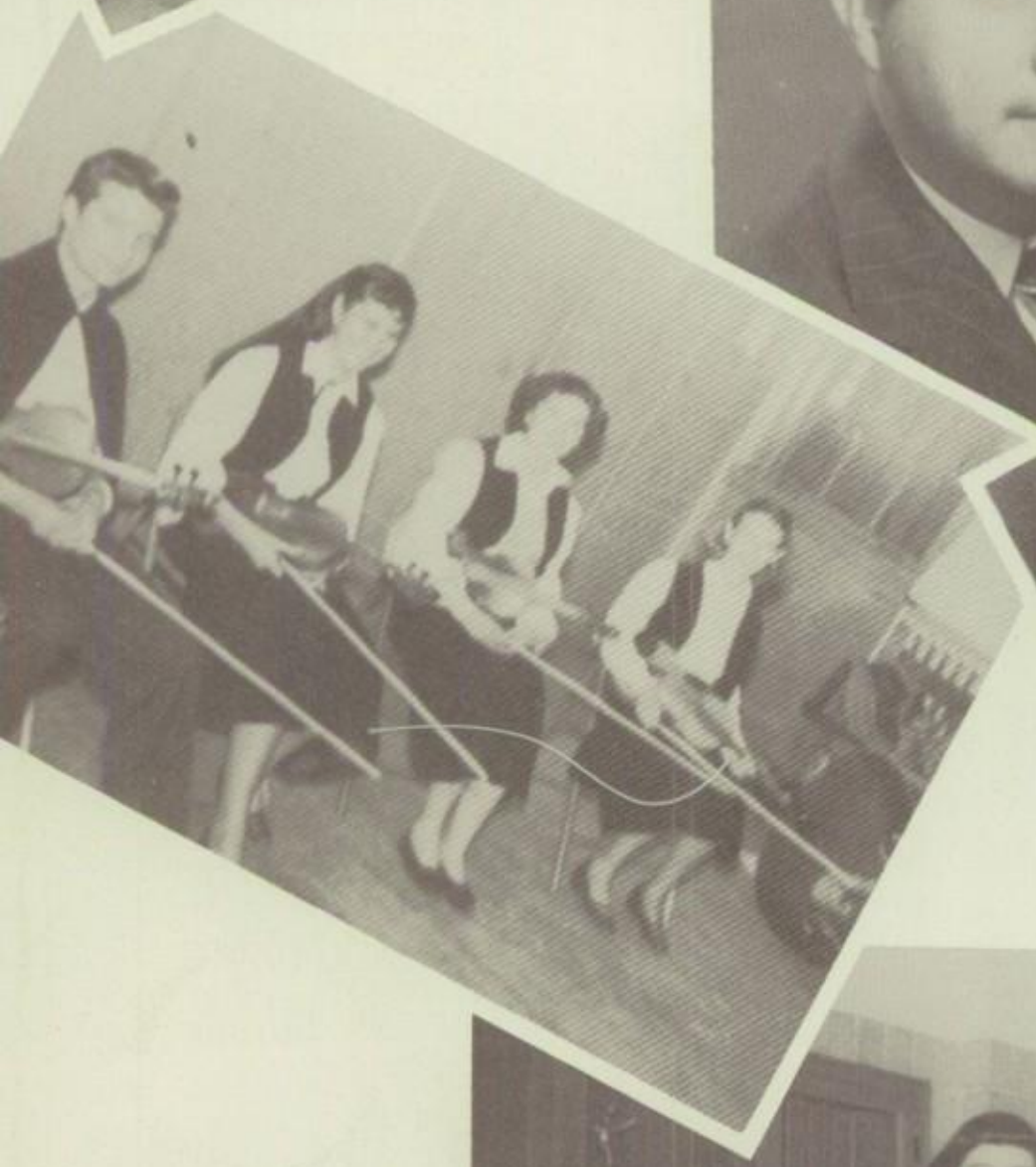

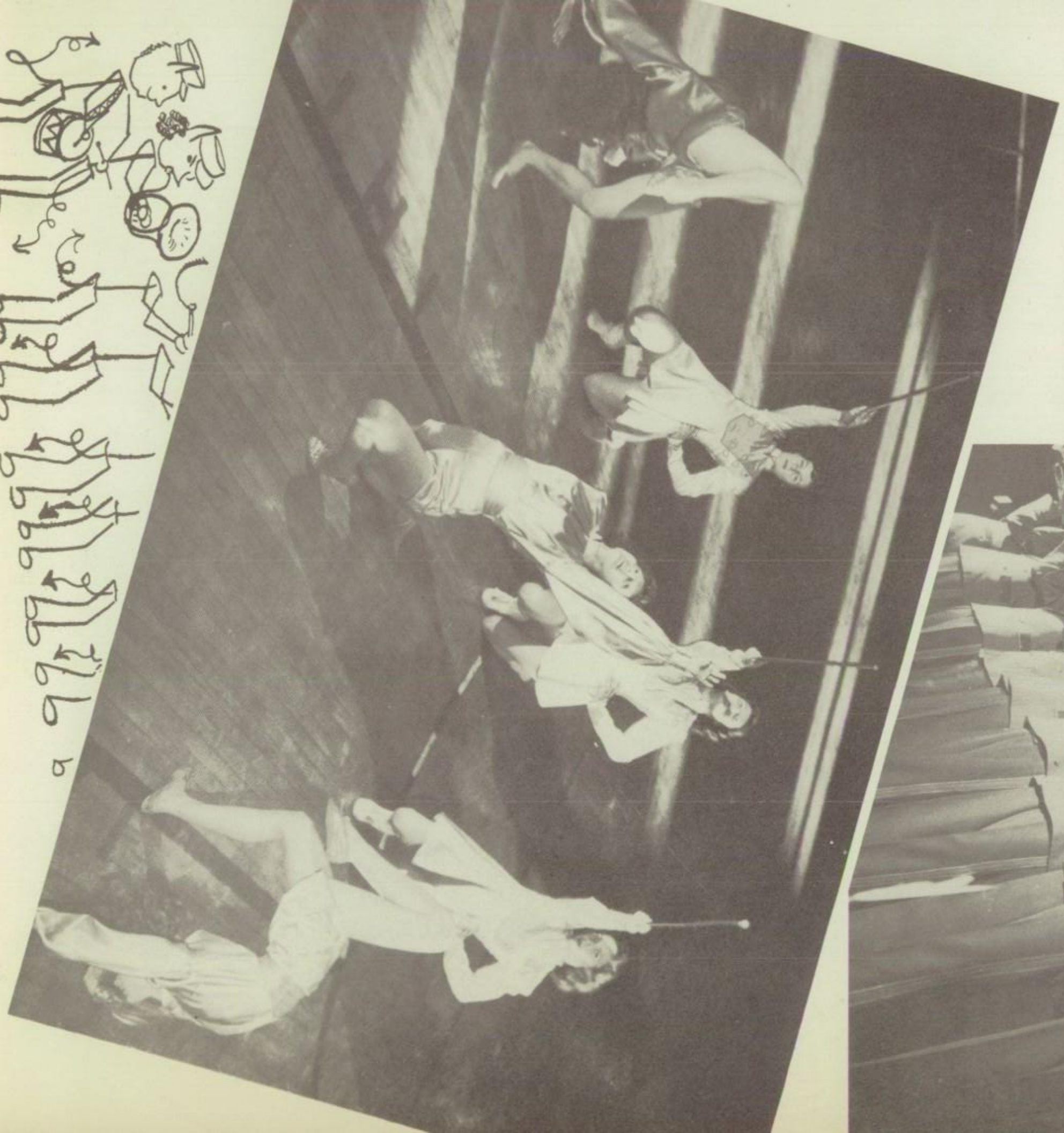

SANTA FE
HIGH SCHOOL
BAND

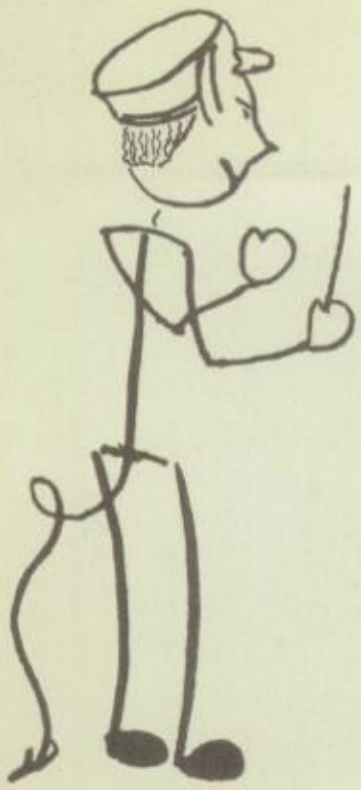

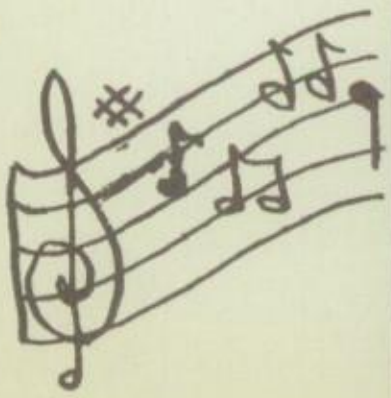

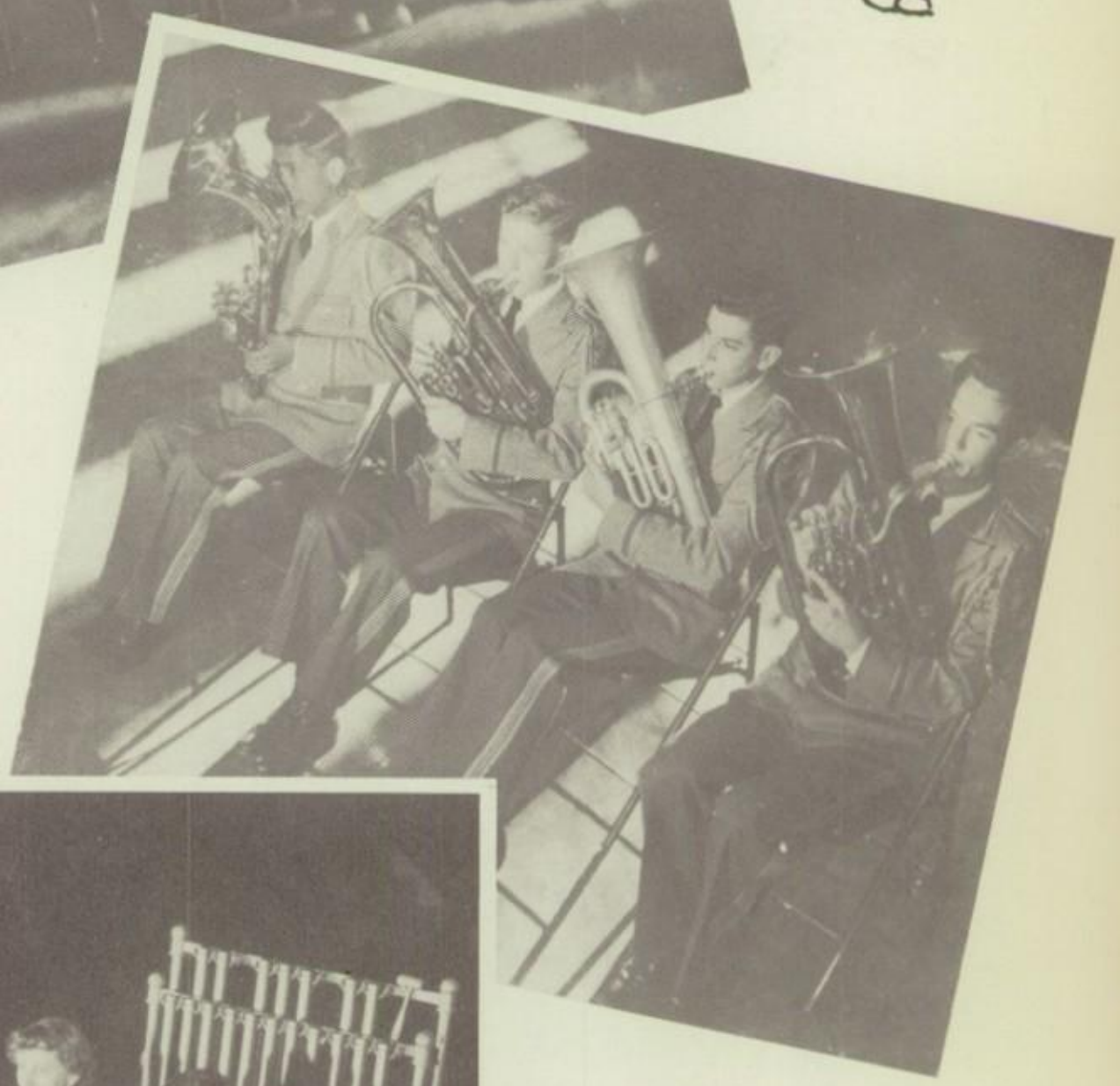

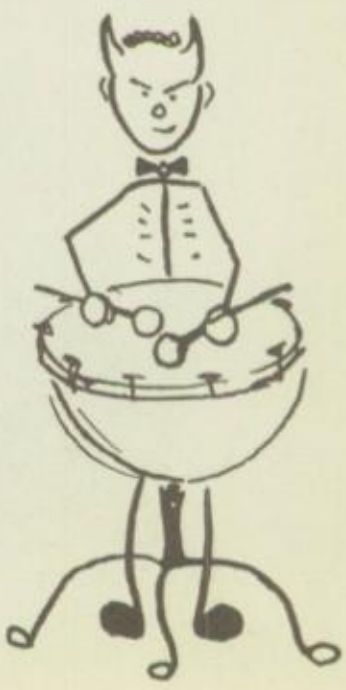

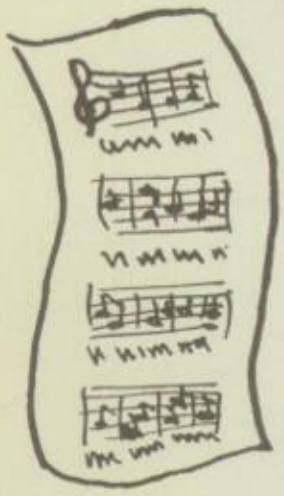

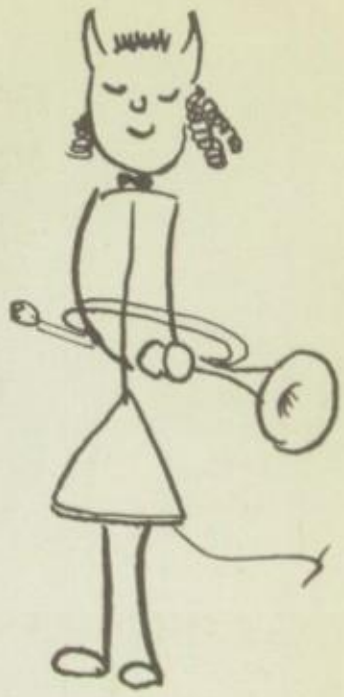

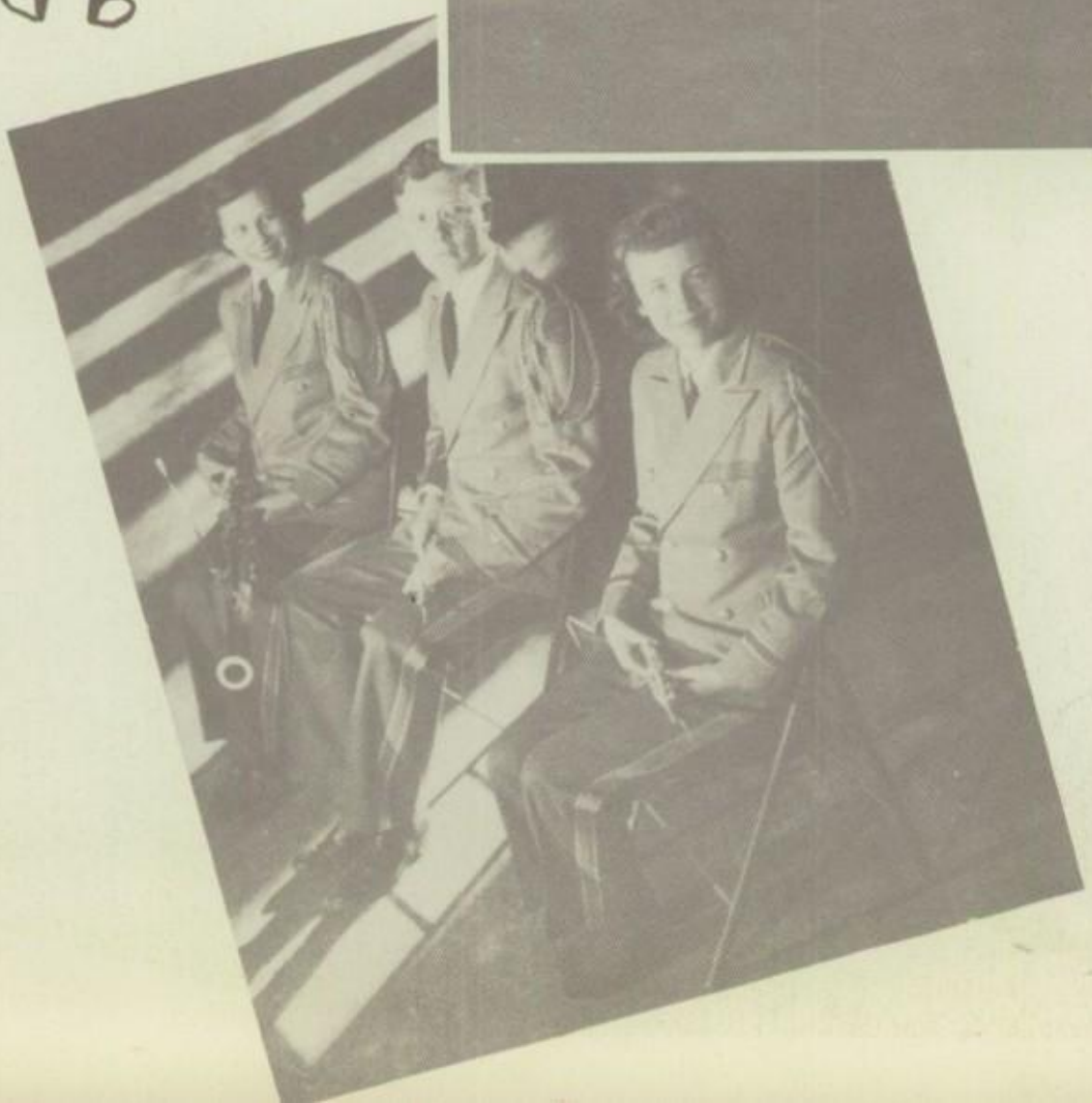

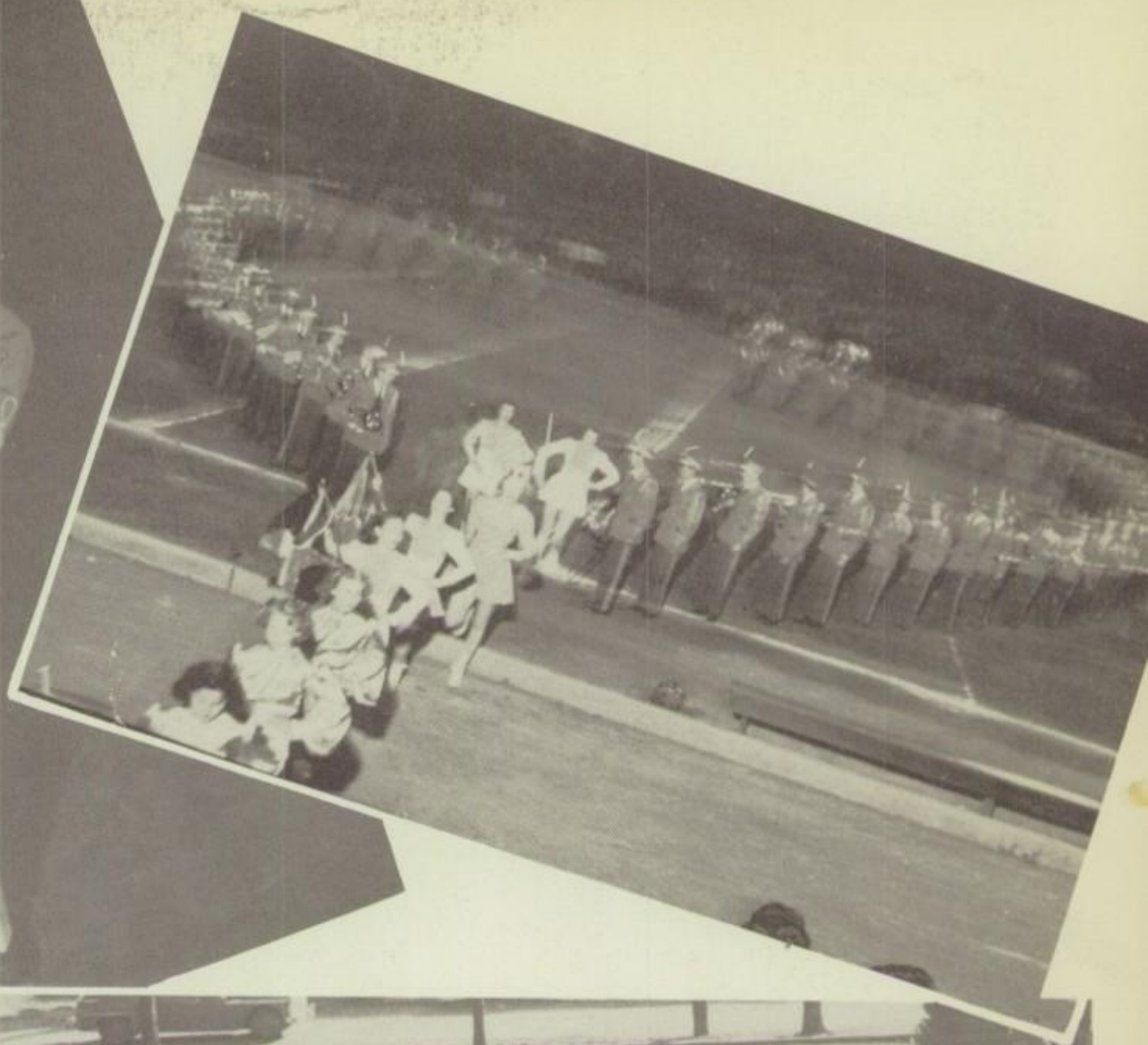

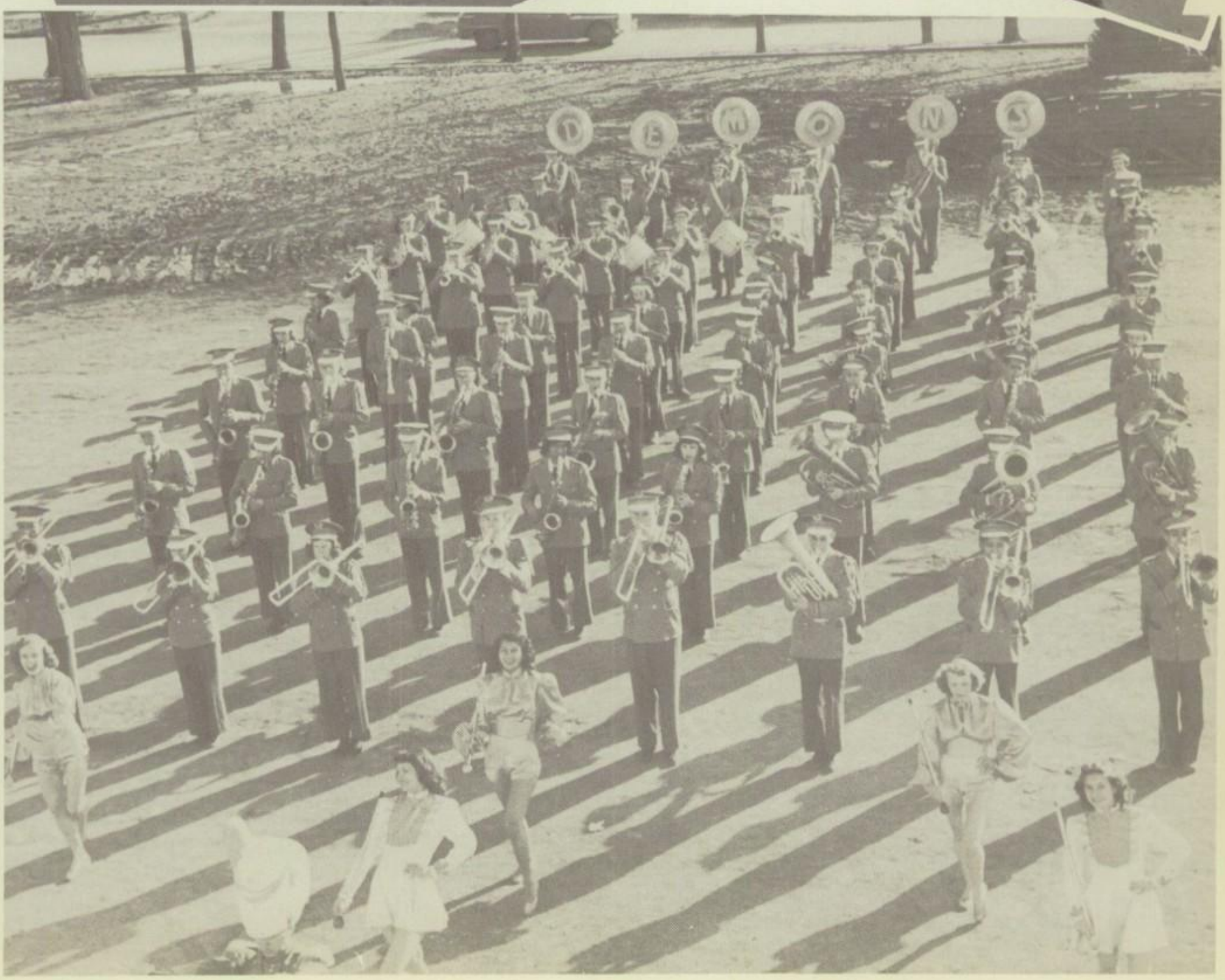

Extra

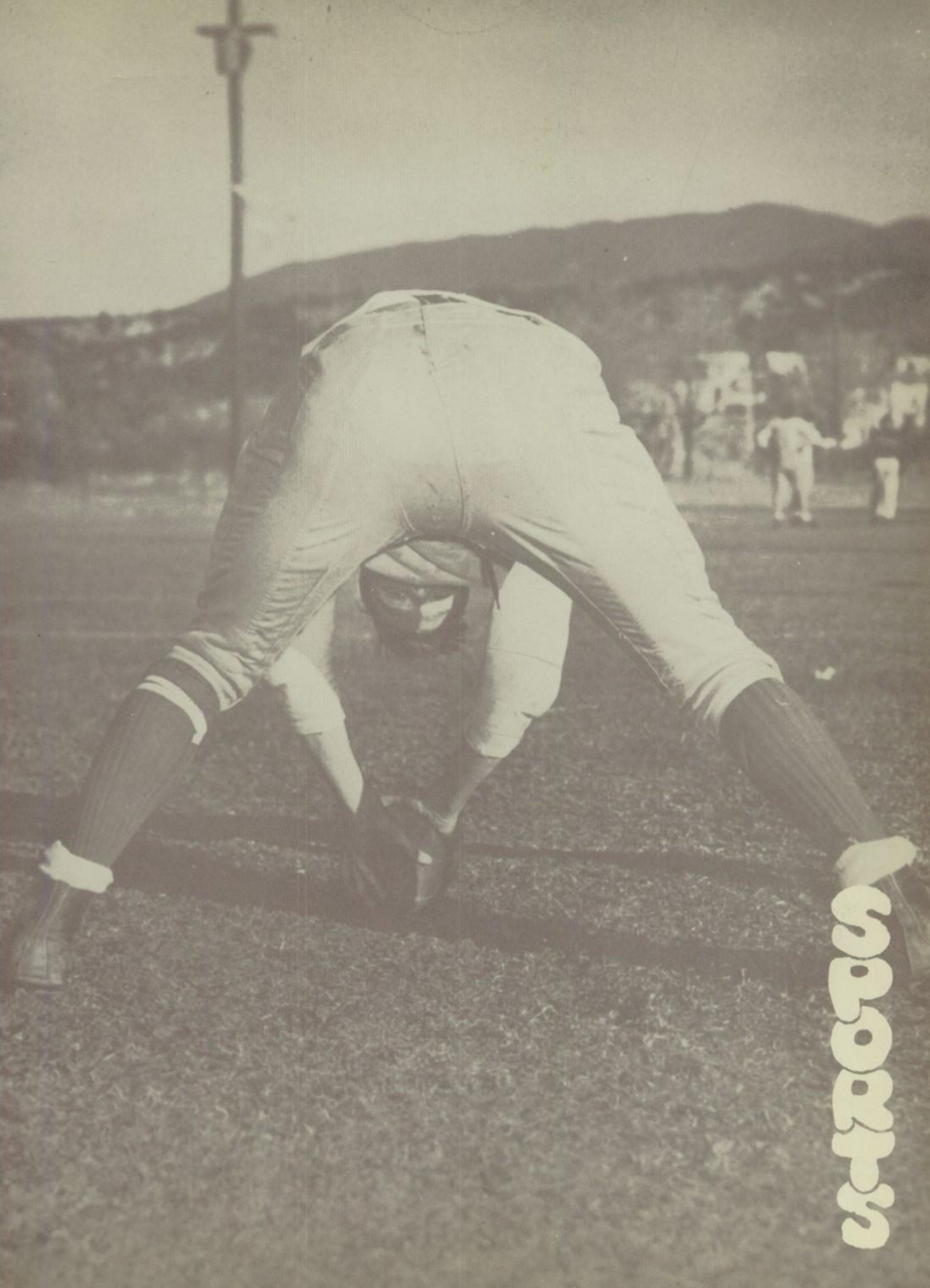
SPORTS

VIRGINIA
HOMECOMING QUEEN

SUE
FOOTBALL QUEEN

HOMECOMING PRINCESS
ROSEMARY
TERESA
JEAN
GLORIA
SOPHOMORE
CONNIE

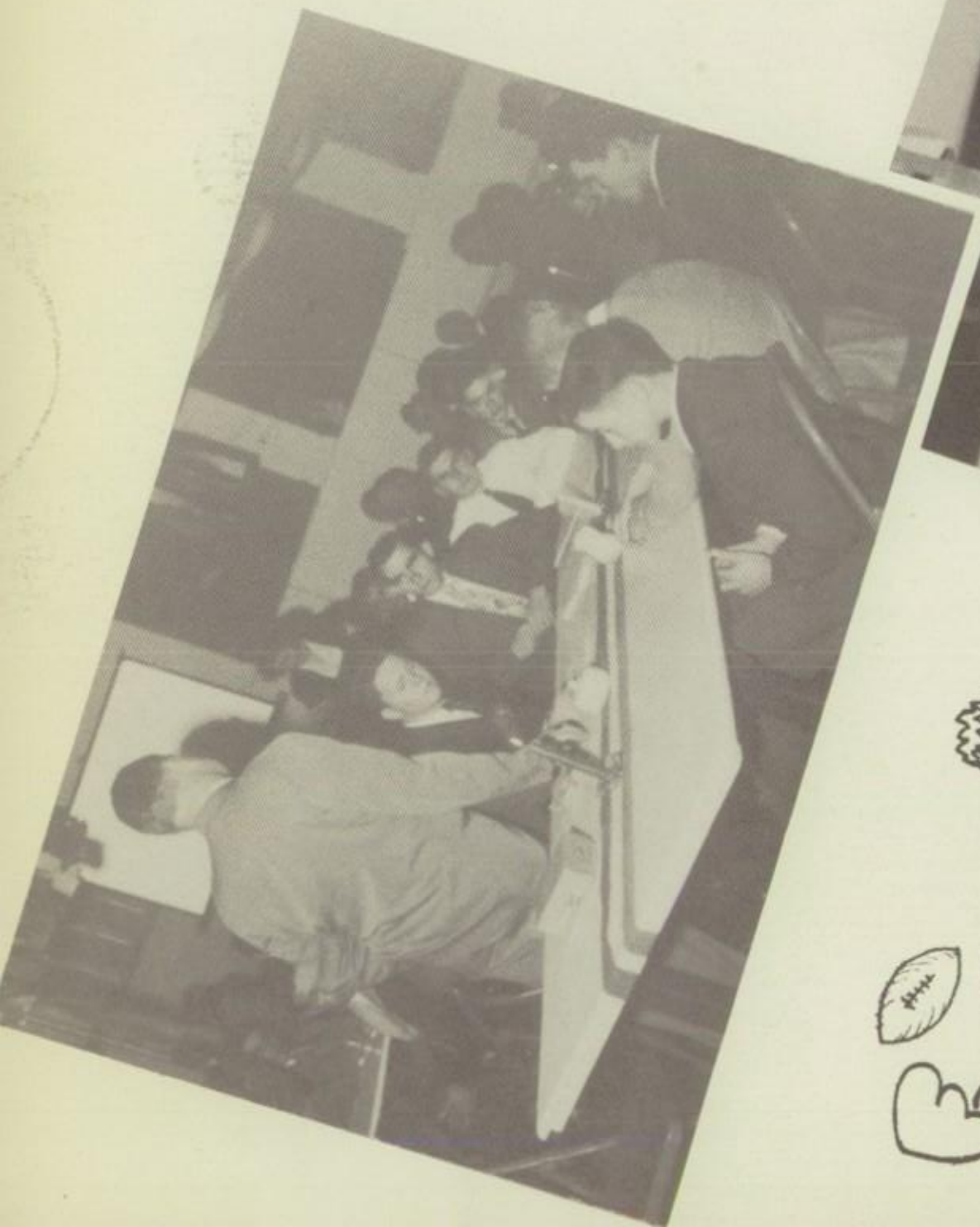

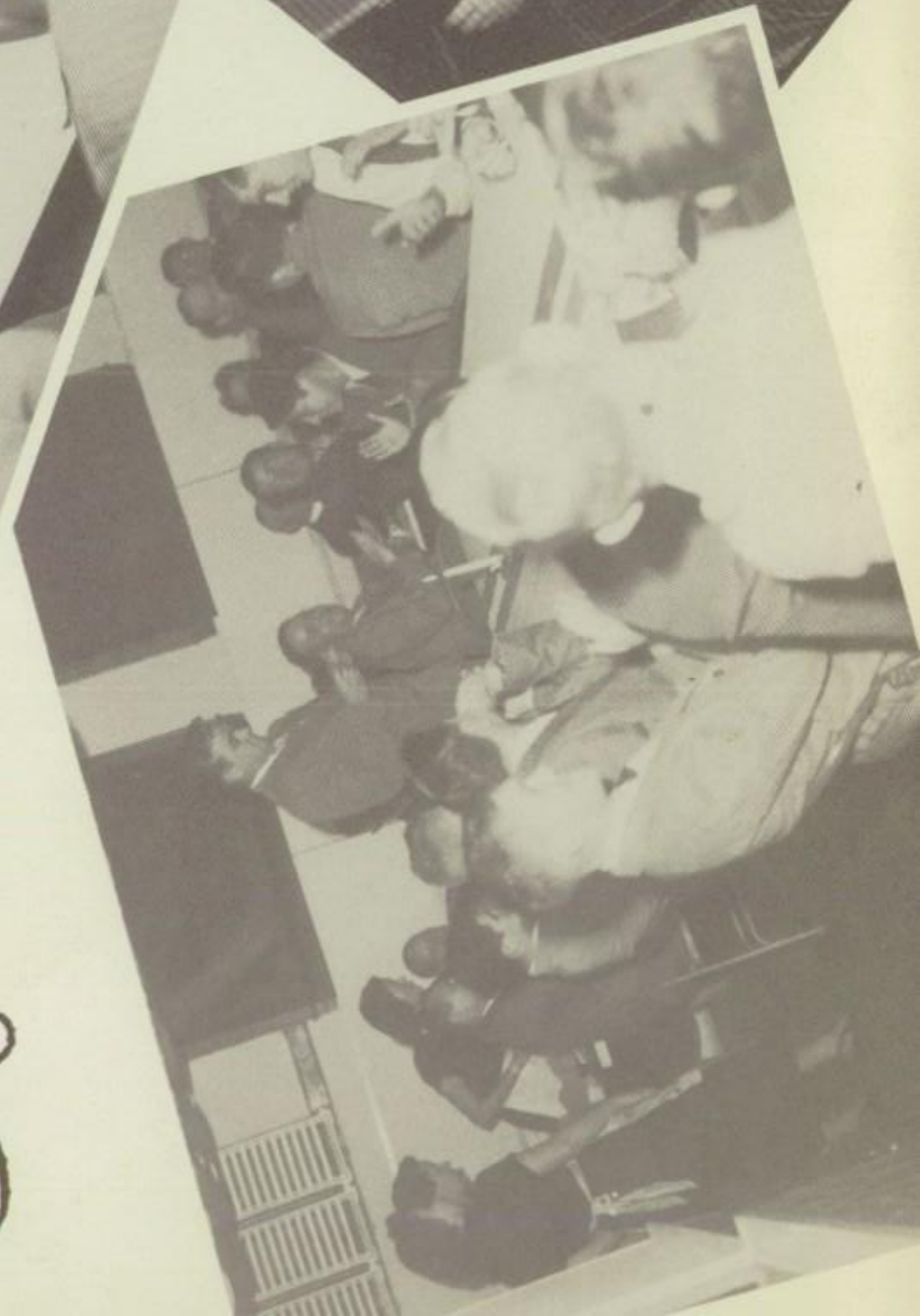

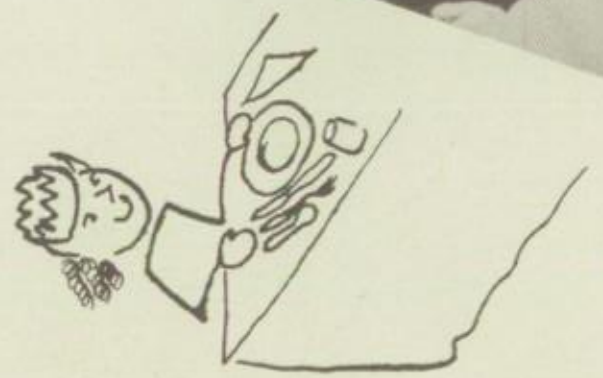

Football

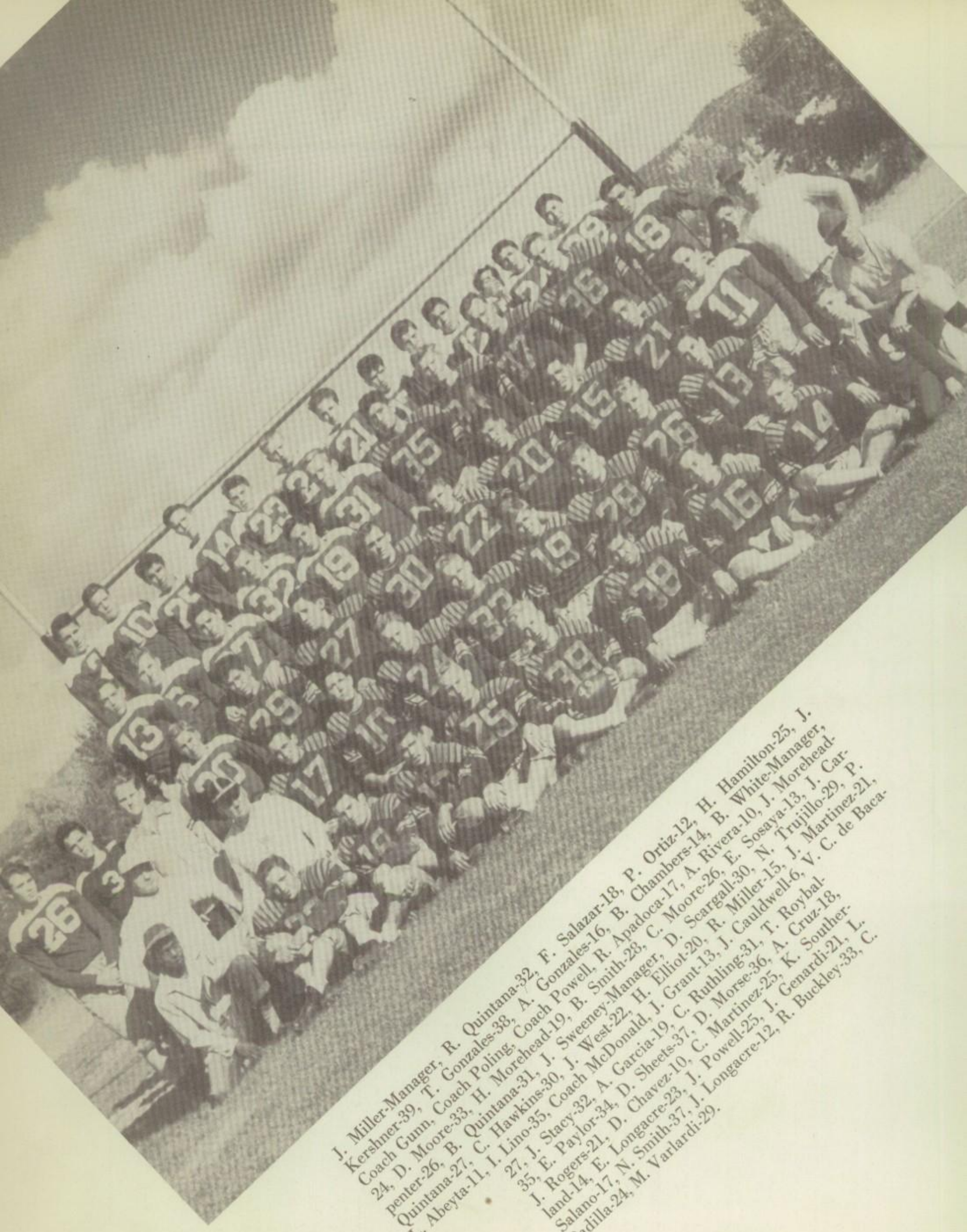

J. Miller-Manager, R. Quintana-32, F. Salazar-18, P. Ortiz-12, H. Hamilton-25, J. Kershner-39, T. Gonzales-38, A. Gonzales-16, B. Chambers-14, B. White-Manager, Coach Gunn, Coach Poling, Coach Powell, R. Apadoca-17, A. Rivera-10, J. Morehead-24, D. Moore-33, H. Morehead-19, B. Smith-28, C. Moore-26, E. Sosaya-13, J. Carpenter-26, B. Quintana-31, J. Sweeney-Manager, D. Scargall-30, N. Trujillo-29, P. Quintana-27, C. Hawkins-30, J. West-22, H. Elliot-20, R. Miller-15, J. Martinez-21, L. Abeyta-11, I. Lino-35, Coach McDonald, J. Grant-13, J. Cauldwell-6, V. C. de Baca-27, J. Stacy-32, A. Garcia-19, C. Ruthling-31, T. Roybal-35, E. Paylor-34, D. Sheets-37, D. Morse-36, A. Cruz-18, J. Rogers-21, D. Chavez-10, C. Martinez-25, K. Souther-land-14, E. Longacre-23, J. Powell-25, J. Genardi-21, L. Salano-17, N. Smith-37, J. Longacre-12, R. Buckley-33, C. Padilla-24, M. Varlardi-29.

1949 FOOTBALL SEASON

DEMONS		OPPONENTS	
	16	Farmington	0
	27	S. F. I. S.	6
	6	Saint Mary's	0
	0	Carlsbad	40
	19	Espanola	7
	0	Albuquerque	18
	19	Raton	12
	13	Gallup	0
	6	Portales	19
H.C.	57	Las Vegas	0
	7	Saint Michael's	14

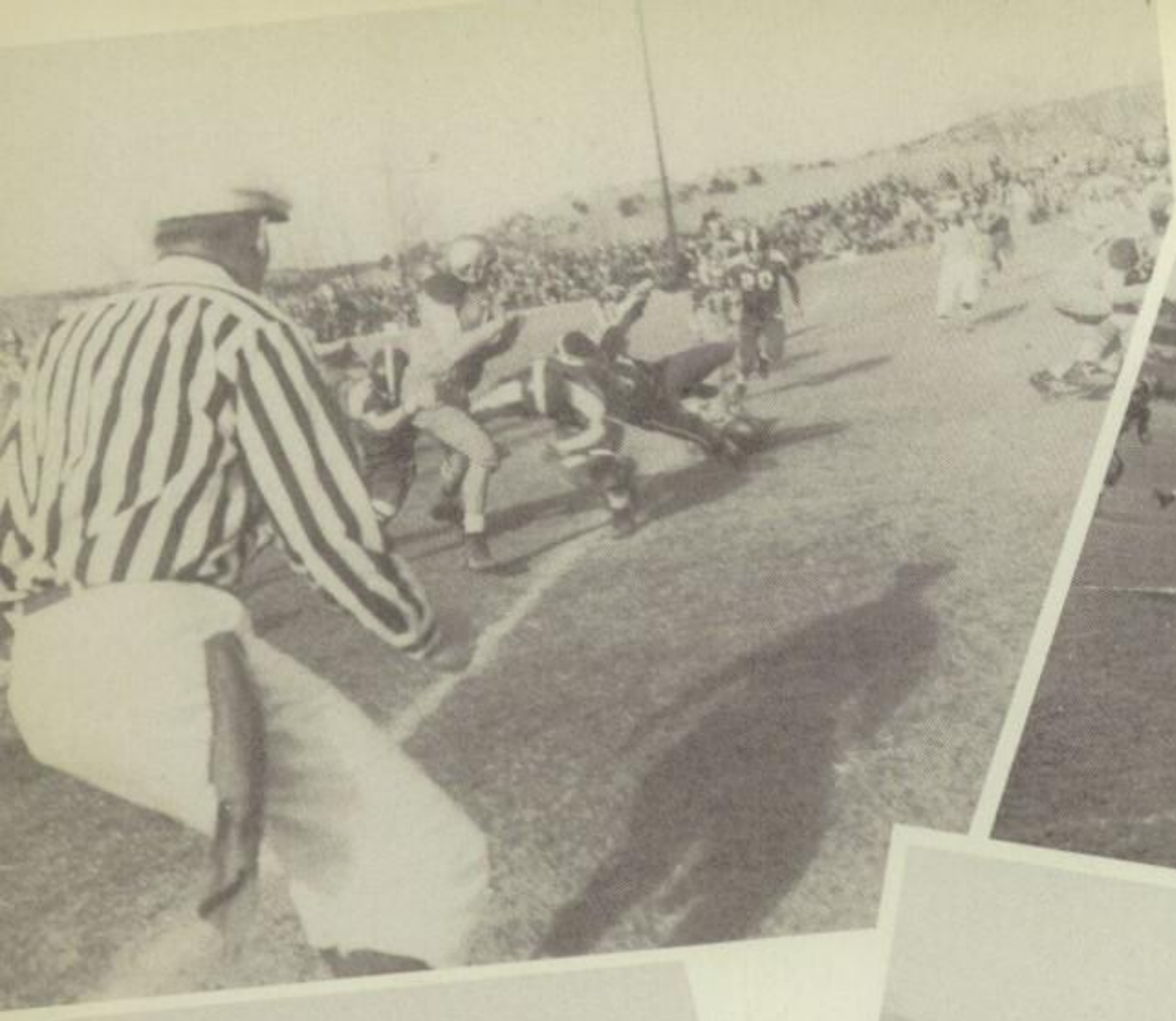

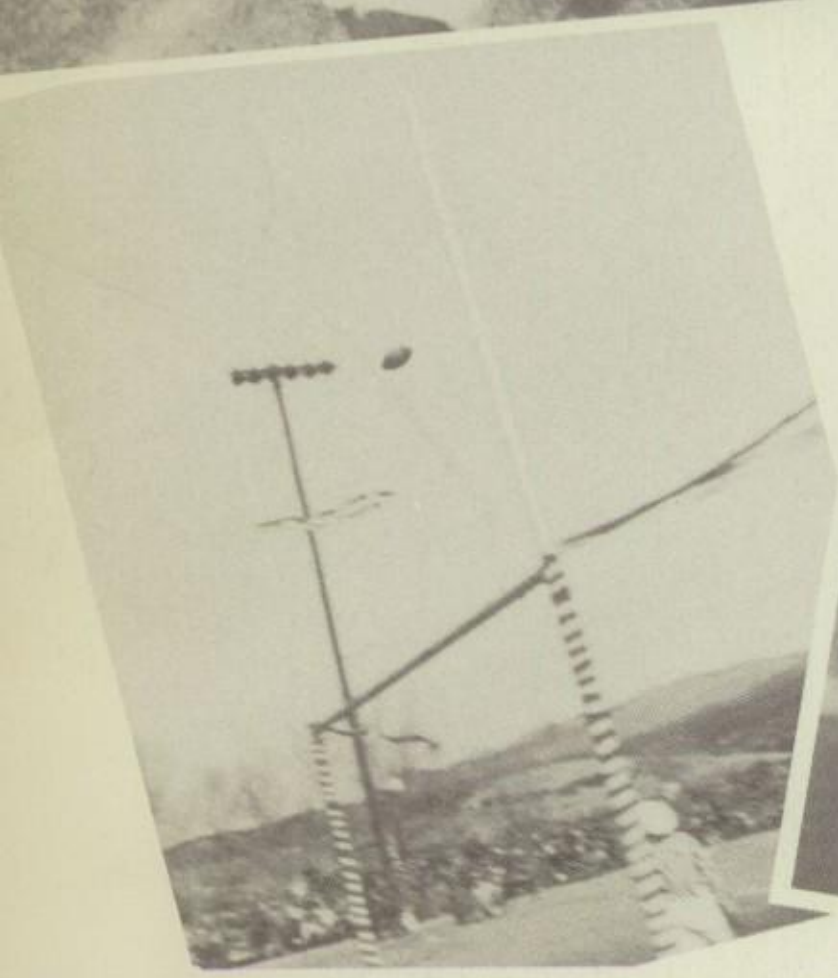

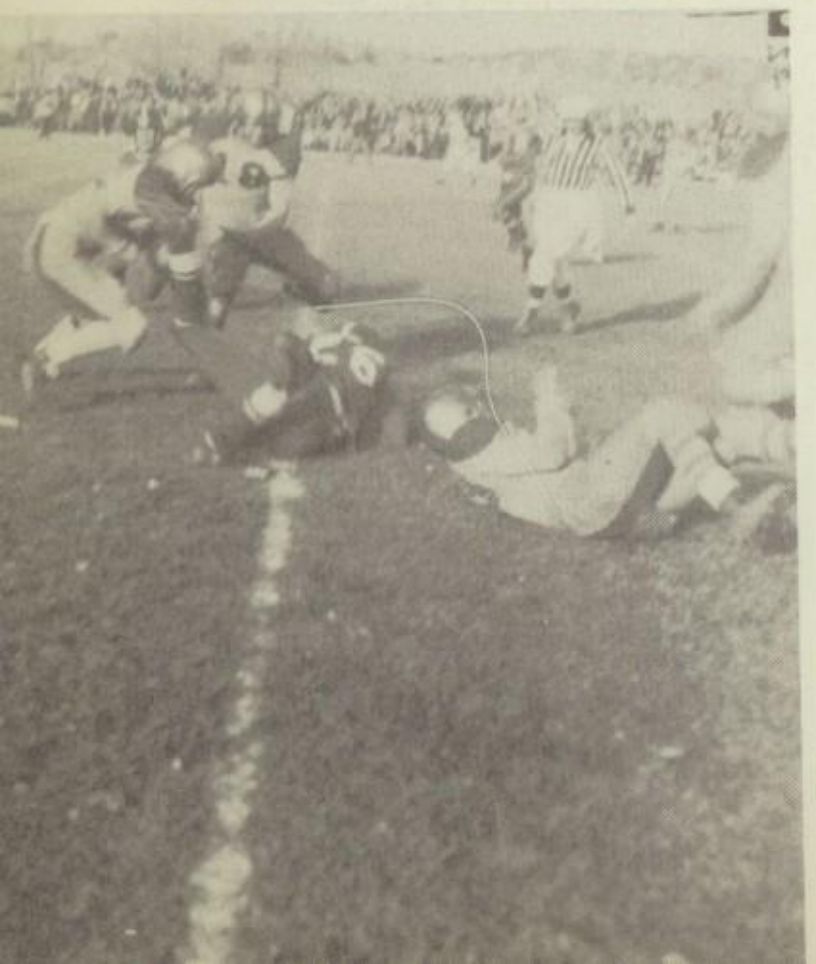

BASKETBALL SEASON

Head Cheerleader—JACQUE MILLER

CHEERLEADERS

Soccorro Roybal, lois gust,
rita padilla

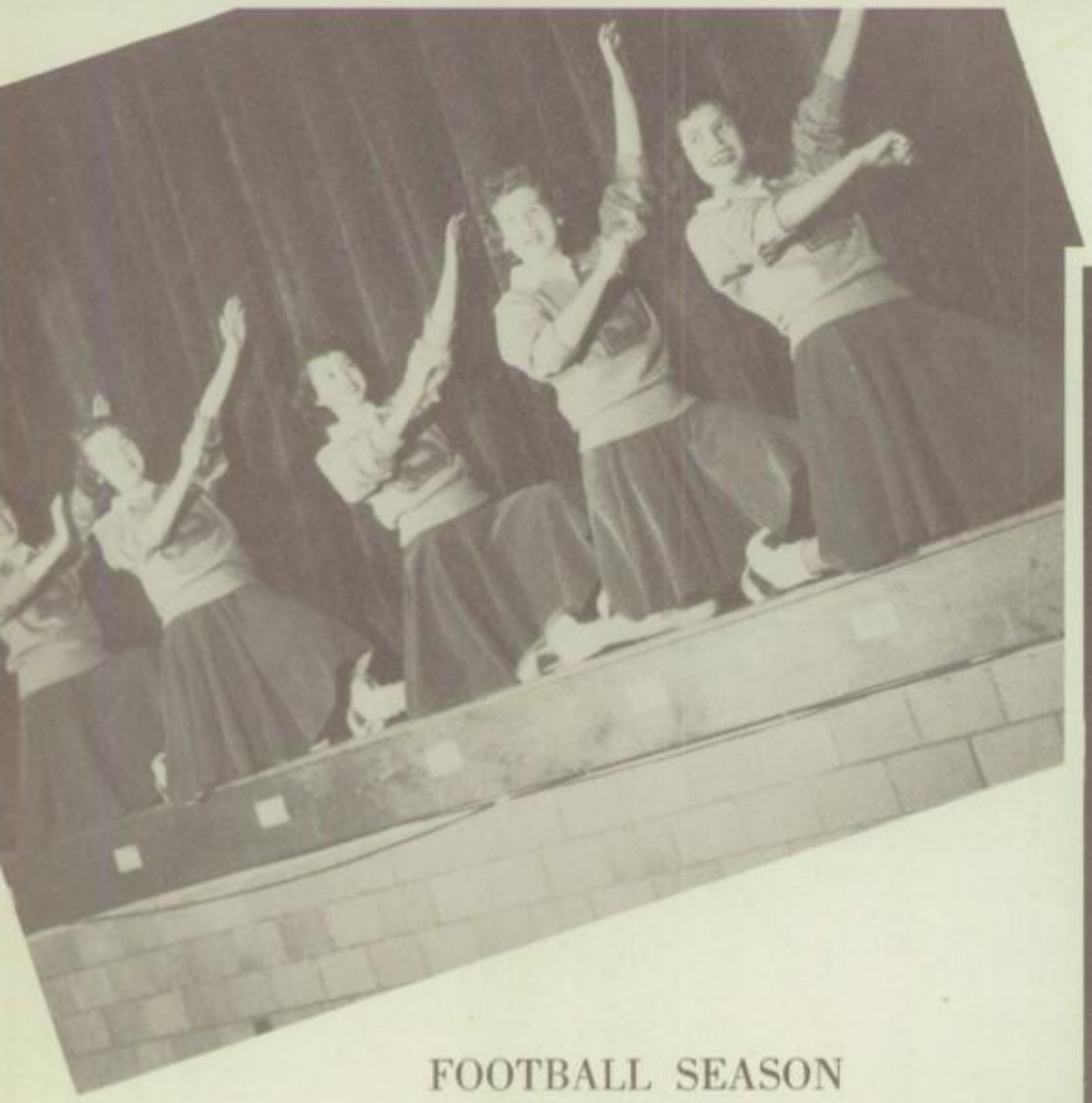

FOOTBALL SEASON

Head Cheerleader—VIRGINIA QUINTANA

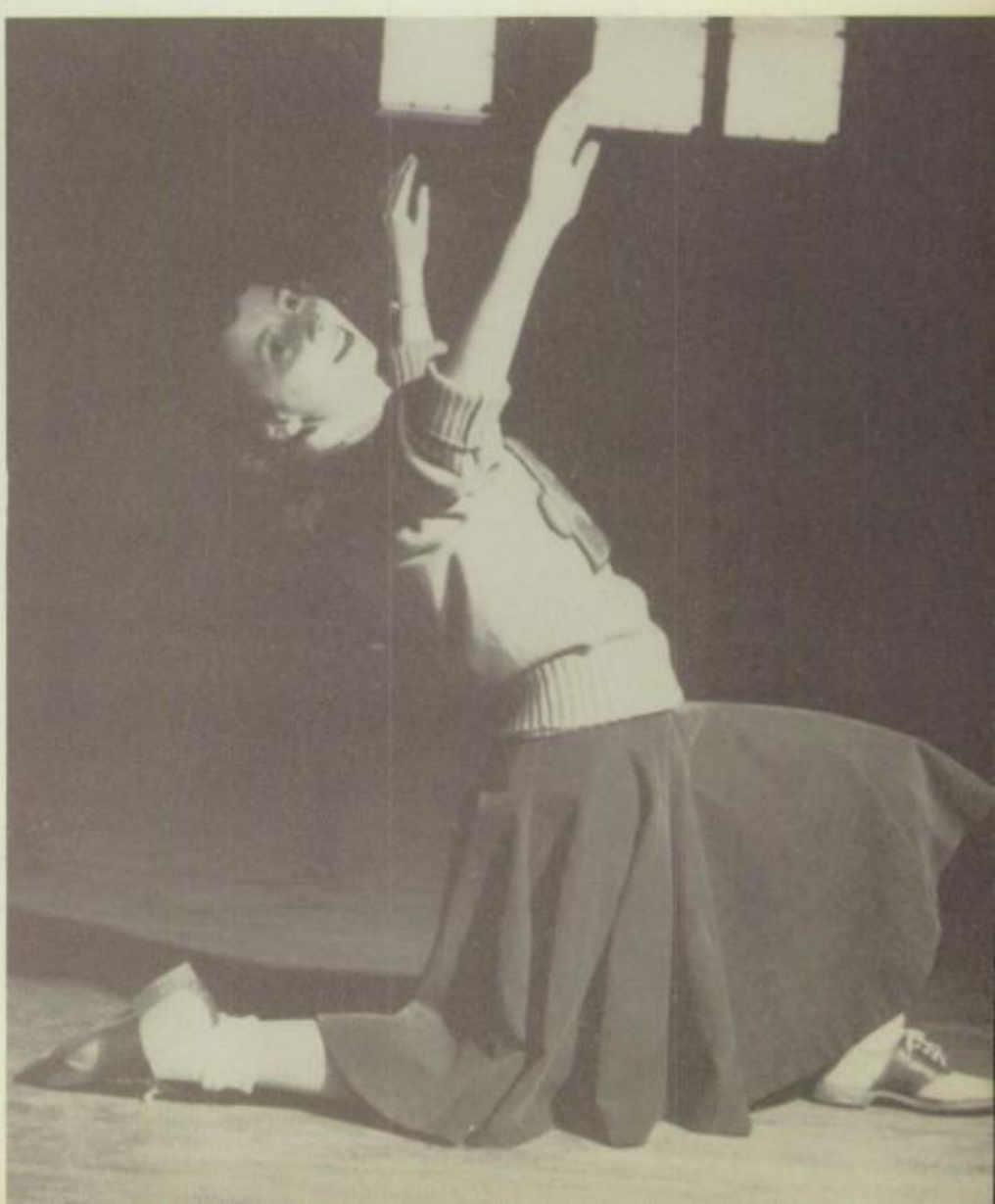

"A" SQUAD

M. Minich—Manager, J. Sweeney-11, D. Moore-77, J. MOREHEAD-60, Coach Powell, M. SOSAYA-00, E. MEDRANO-22, J. Carpenter-30, H. Morehead-50, T. ROYBAL-20, D. MORSE-99, H. ELLIOT-40, B. SMITH-88.

"B" SQUAD

k. southerland-13, H. Hamilton-25, L. Harlow-24, b. herra-12, r. apadoca-35, b. lucero-21, g. salazar-22, m. odom-27, j. grant-14, A. Cruz-11, l. salano-15, e. paylor-32, P. Ortiz-23.

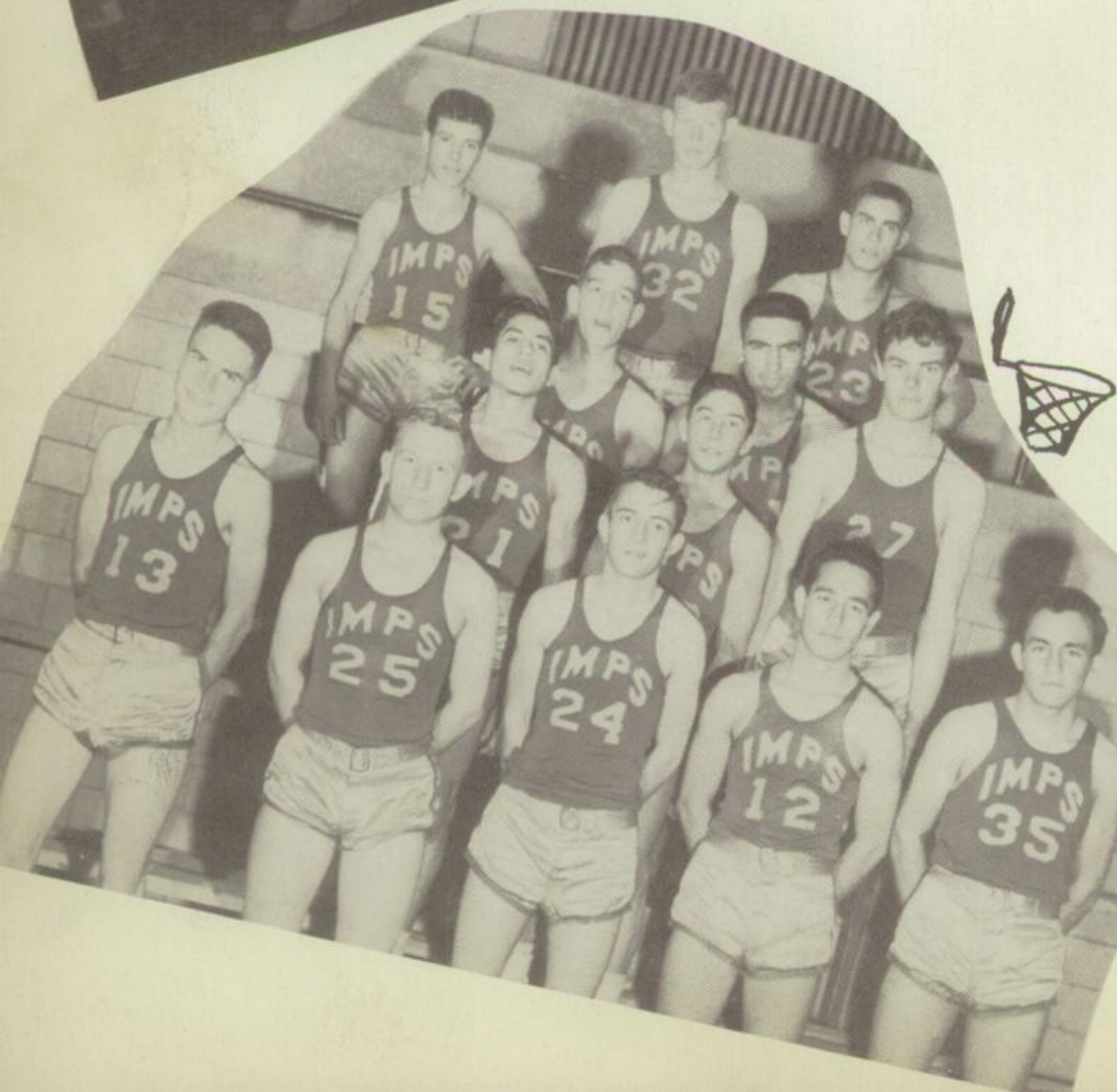

20
16
20
99

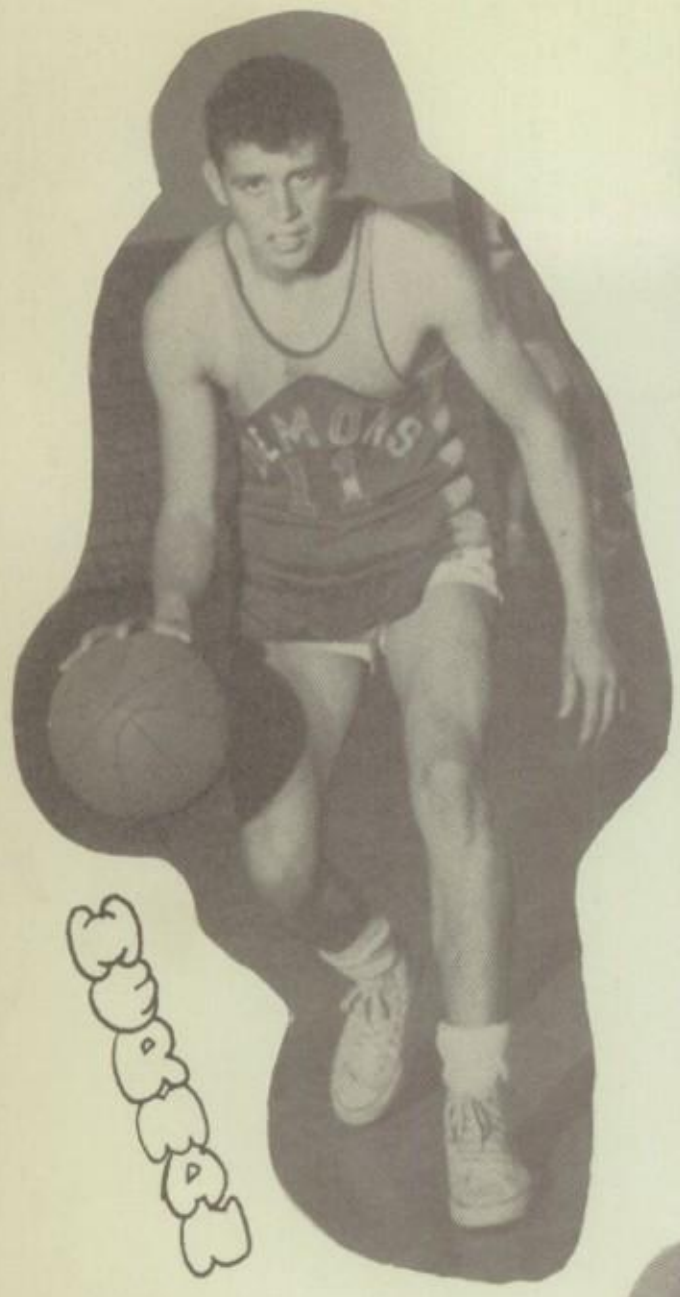

BURGER

COACH

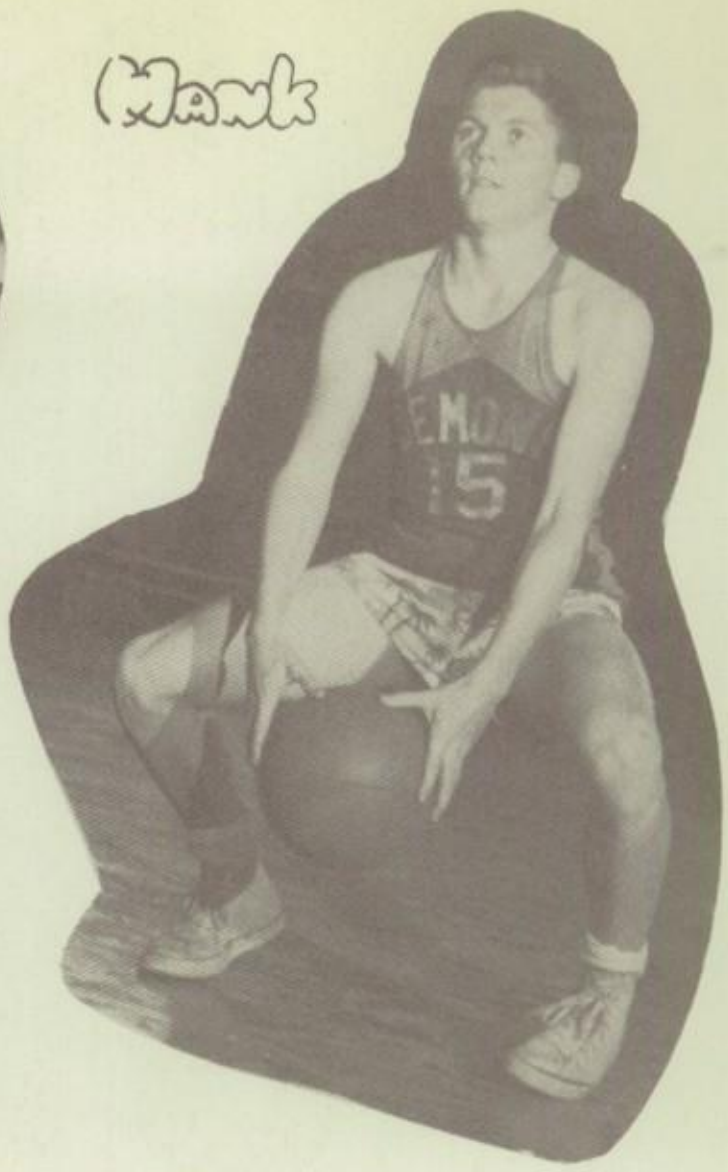

Mank

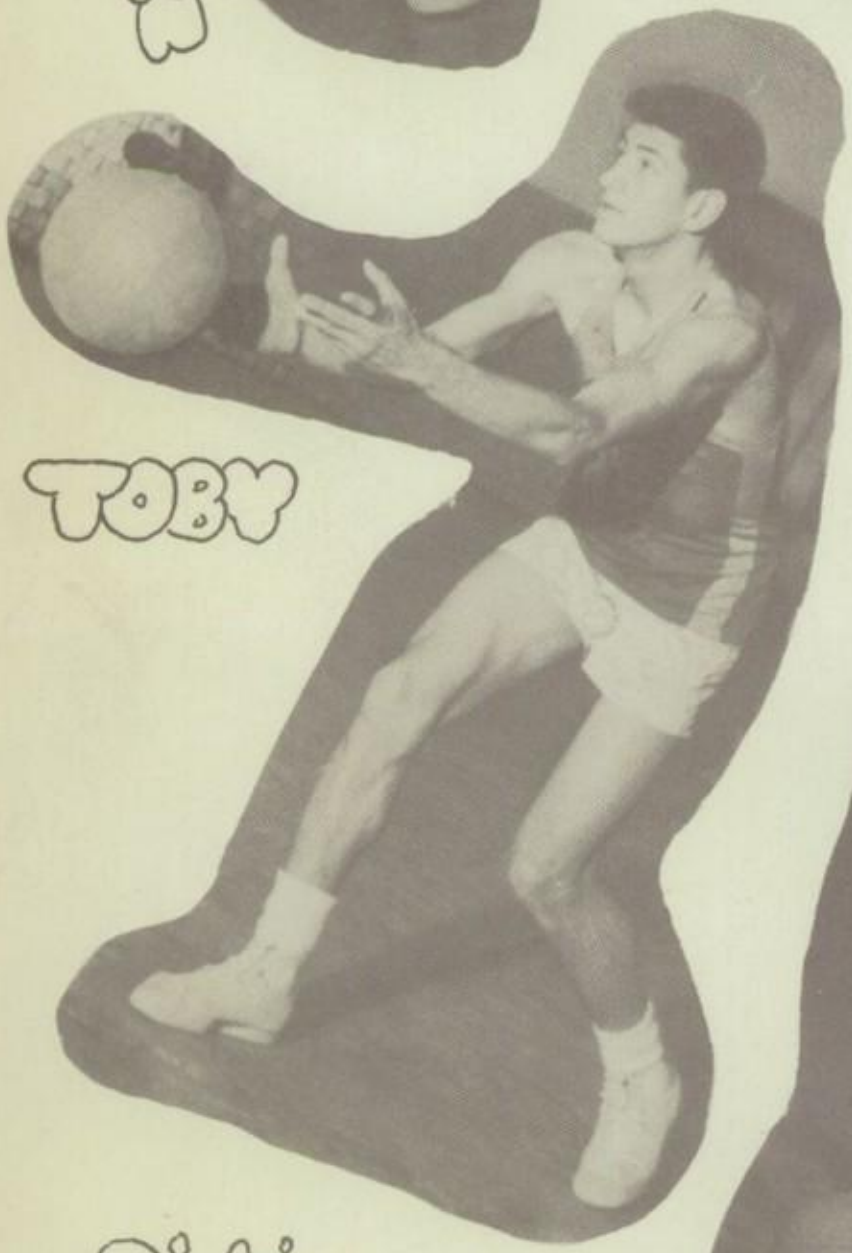

TOBY

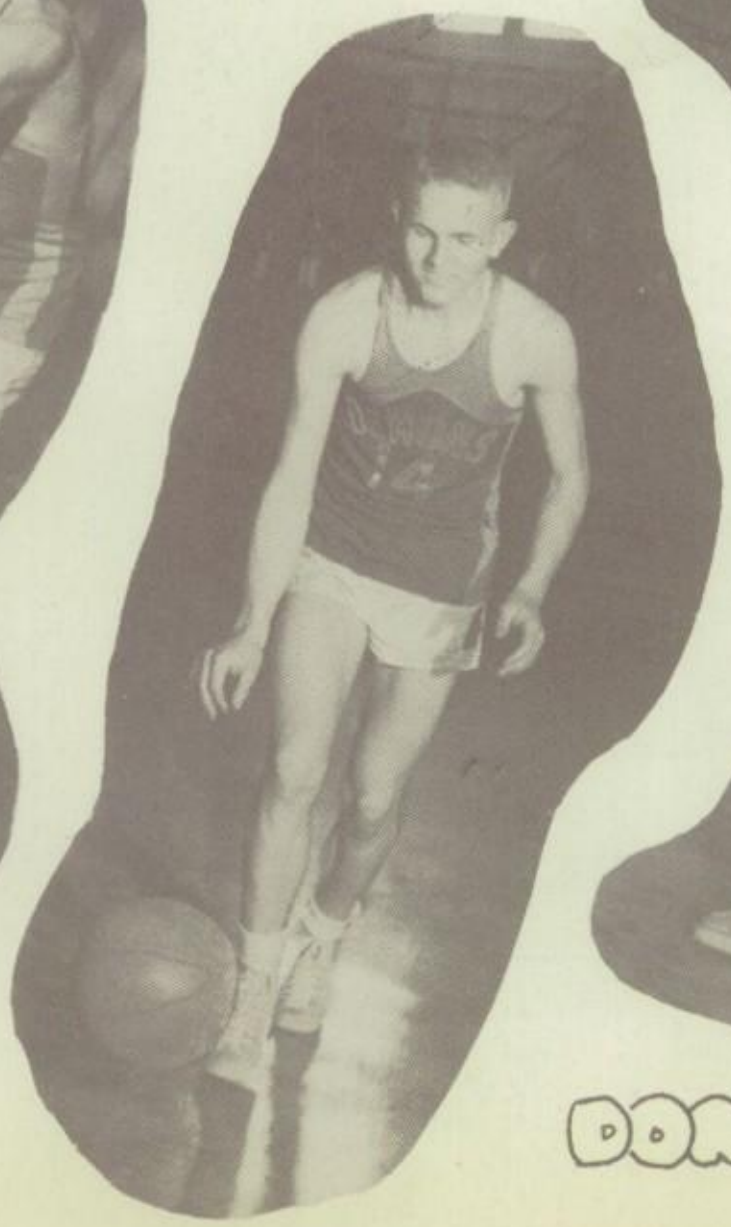

Dickie

DON

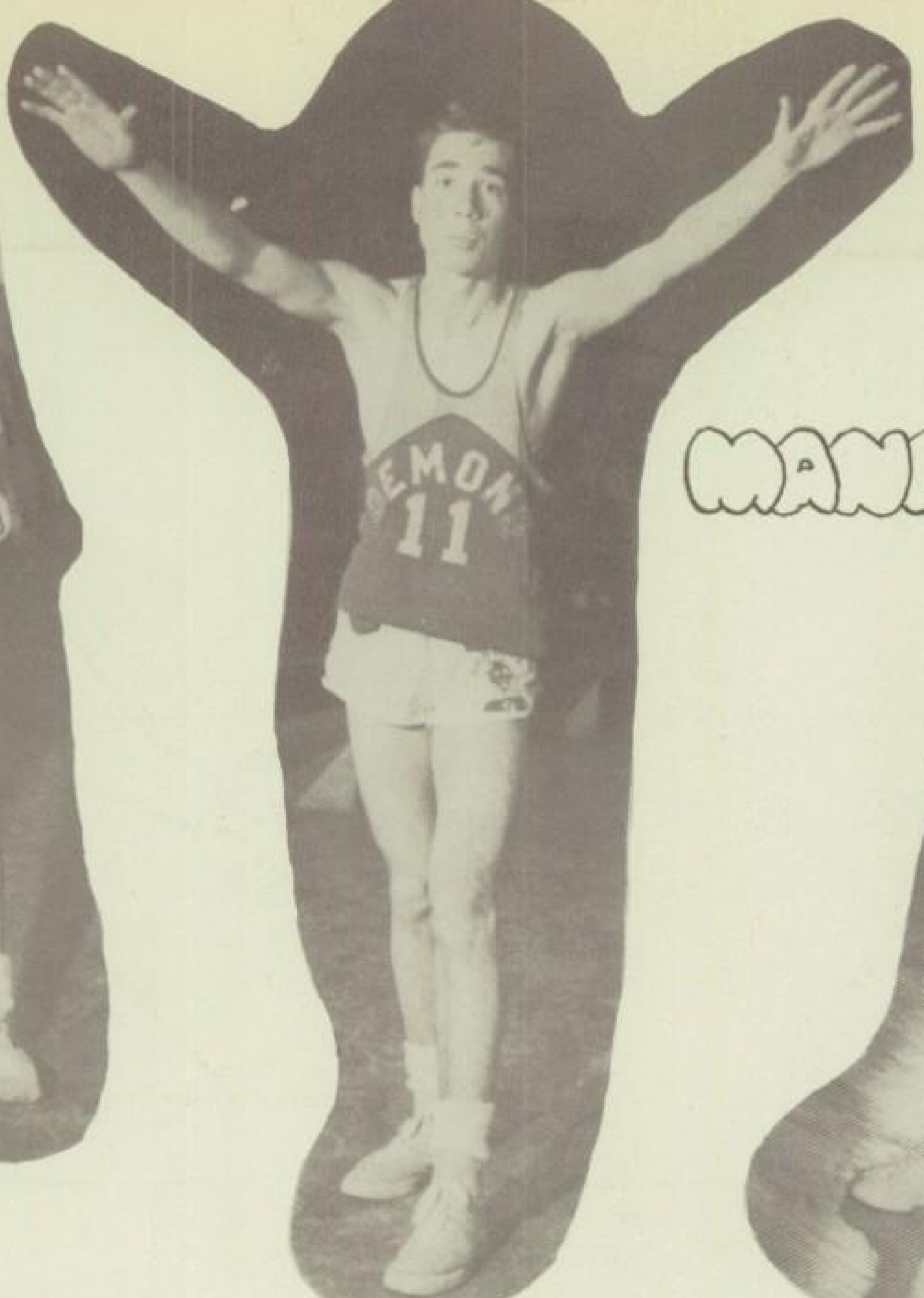

MANNY

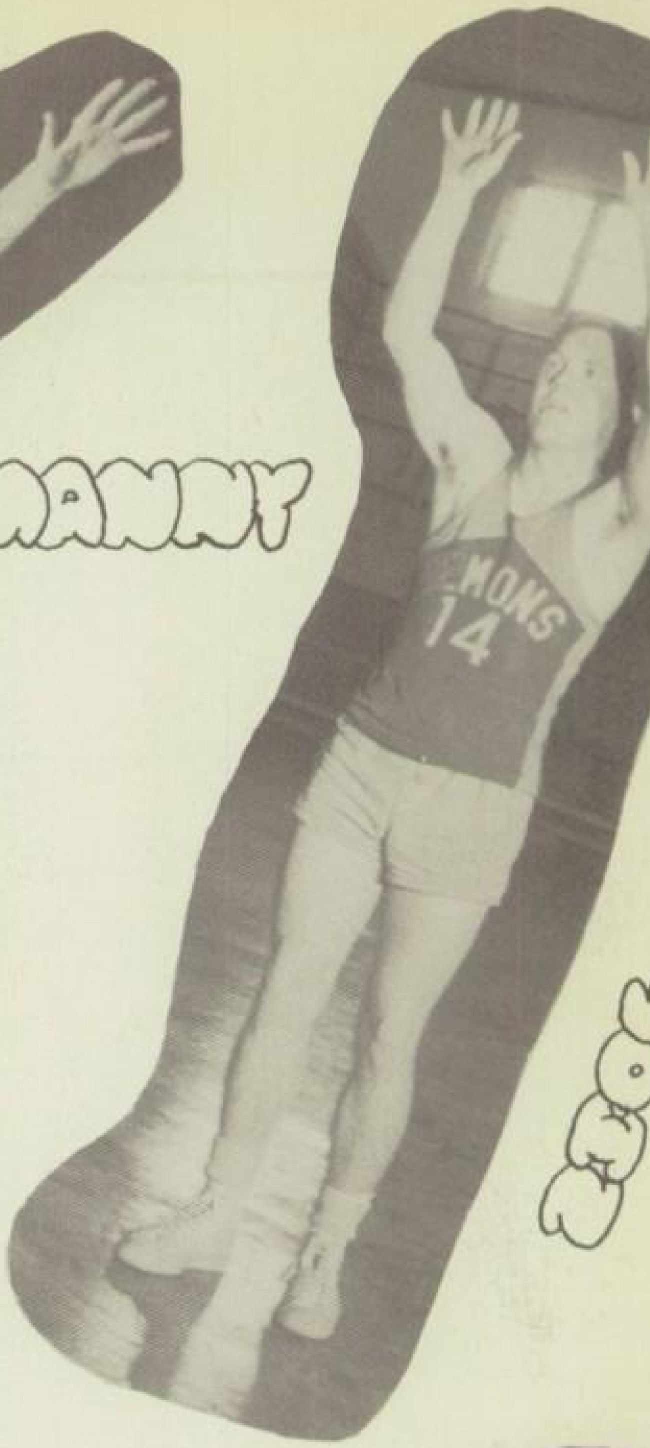

EDDY

JIM

Lots of luck Jerry Sweeney

JERRY

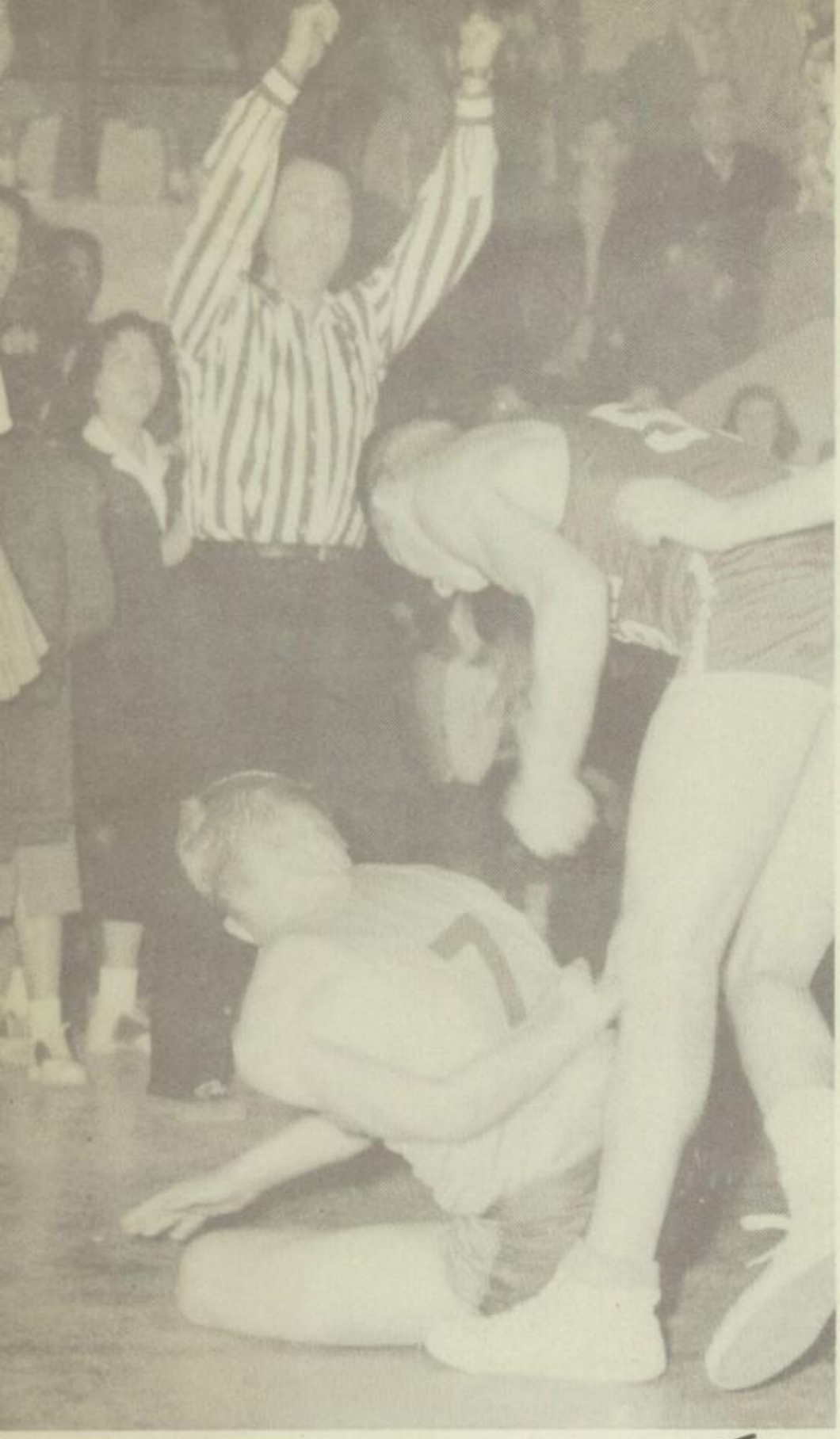

SEASON'S RECORD

WE		THEY
35	Carlsband	27
44	Artesia	19
46	Los Alamos	22
41	Farmington	33
57	Gallup	22
37	Las Vegas	39
27	Tucumcari	40
43	Espanola	37
31	Tucumcari	32
33	Santa Rosa	30
37	Clovis	39
42	Belen	38

WE		THEY
25	St. Michael's	37
60	Alb. Highlands	34
40	Las Vegas	37
45	Hobbs	36
42	Las Vegas	25
74	U. S. I. S.	35
23	St. Michael's	25
45	Roswell	34
45	Deming	38
51	St. Mary's	45
40	Albuquerque	38
	Tourney Record	

KOFFEE KLUB

ONCE WE
WADDLED !

LOS SIONS
SANTA FE

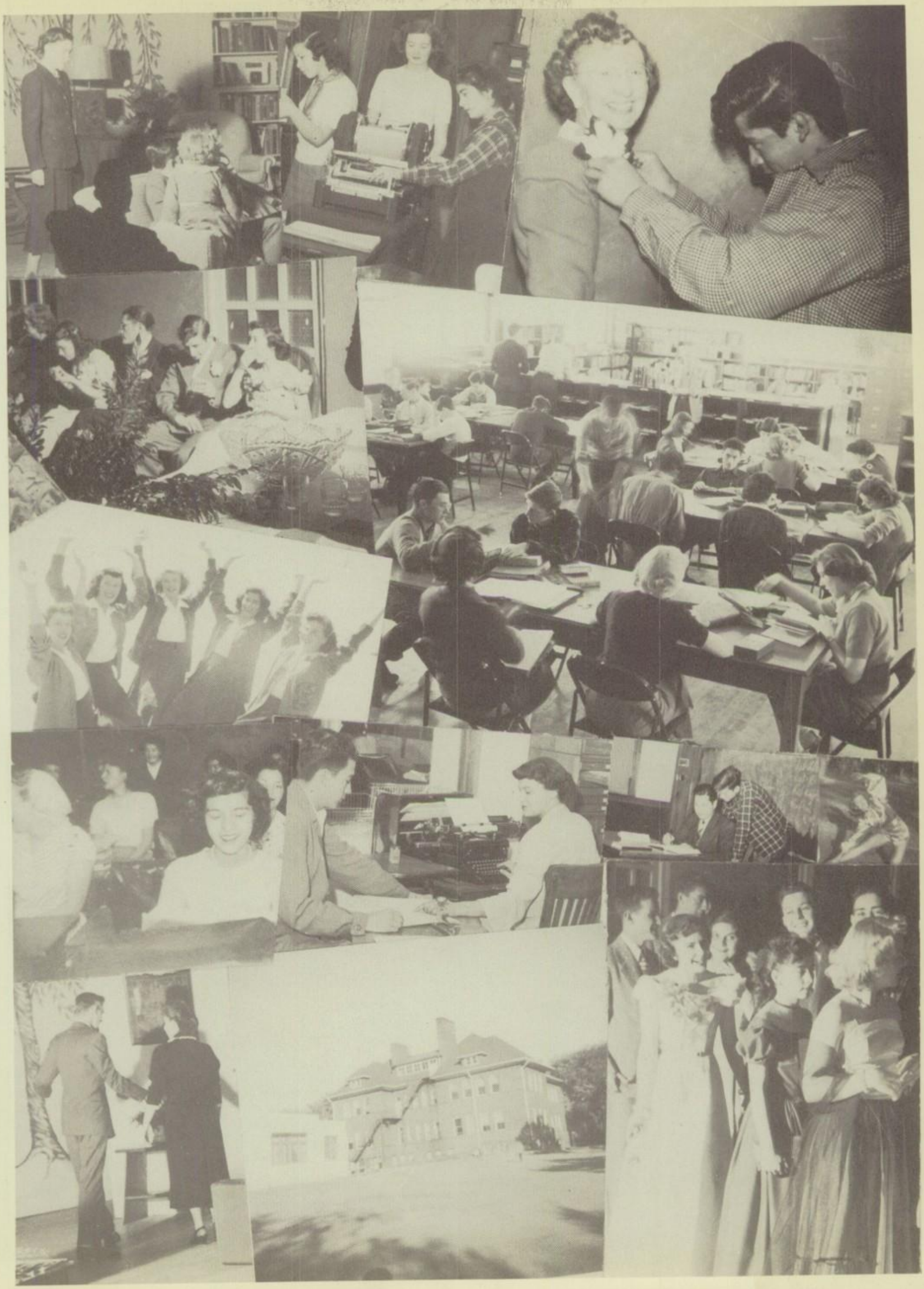

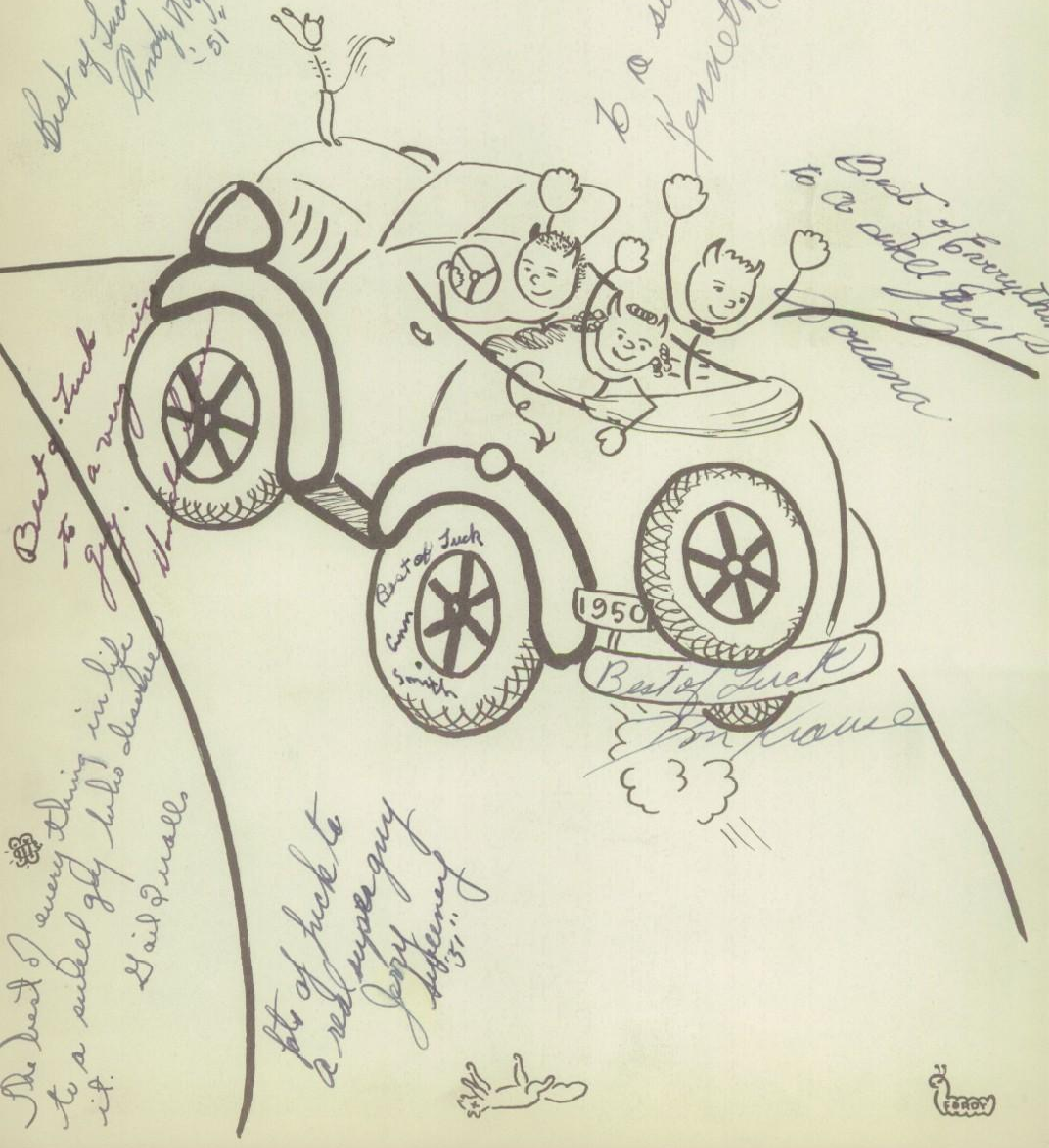

Best wishes to a swell and nice boy Dolores

Best wishes and good luck to a nice guy Phillip Romero

The best of everything to a real super guy! Guy "Jug" Hayden

Best of Luck Andy Raybal "51"

To a swell guy Kenneth Jones

Best of Everything to a swell guy Rowena

Best of Luck to a very nice guy.

Best of Luck Ann Smith

Best of Luck Bon Krause

The best of everything in life to a swell guy who deserves it. Gail Ingalls

Best of luck to a real super guy Jerry Suppenen '51

OUR PHOTOGRAPHER ?
LARRY KAFER of PARKHURST'S,
OF COURSE !

Taylor-made SCHOOL ANNUALS

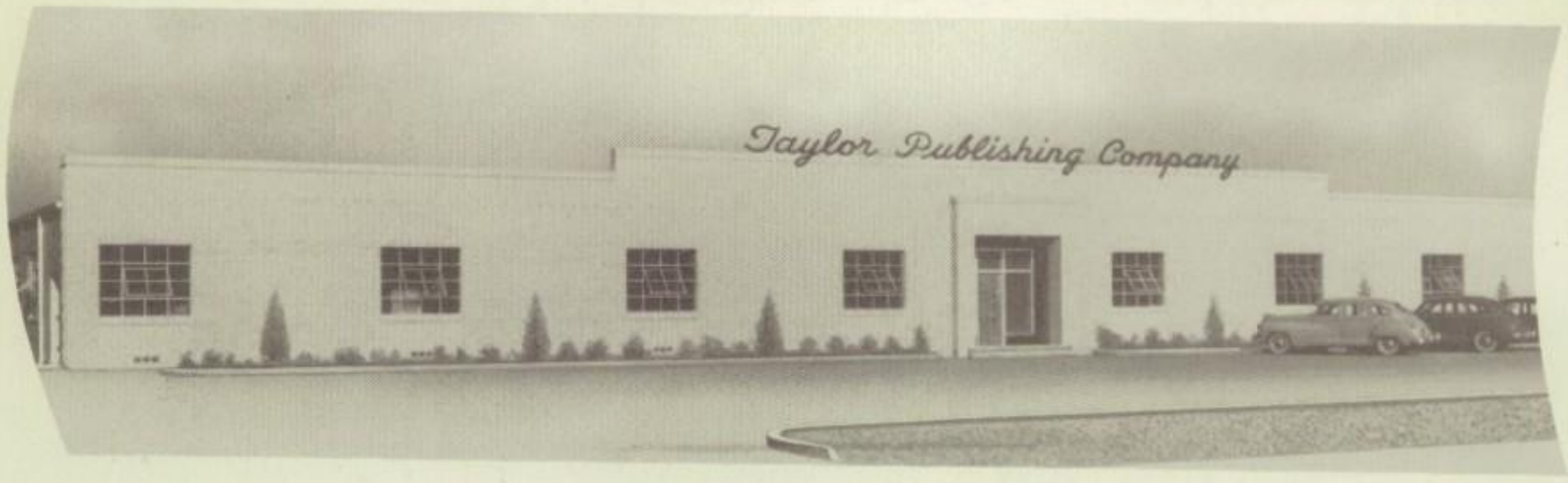

SKILLED CRAFTSMEN — MODERN EQUIPMENT and 35,000 SQUARE FEET OF FLOOR AREA are combined to produce FINE SCHOOL ANNUALS for 1400 schools in twenty-three states

Checking in copy

Composition

Paneling Pictures

Art Work

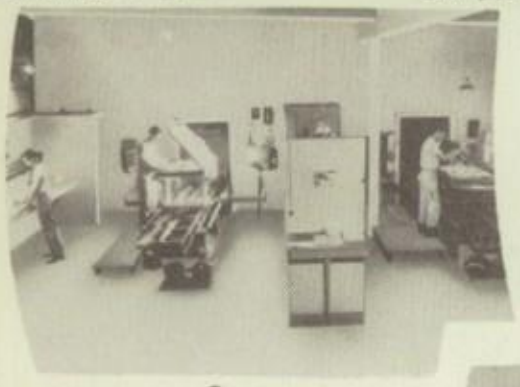

Cameras

Masking

Plate Making

Printing

Gathering

Binding

Inspection

TAYLOR PUBLISHING COMPANY
P. O. Box 597 DALLAS, TEXAS 6320 Denton Dr.